The Kingston Daily Freeman

FOUNDED IN 1871. CITY OF KINGSTON, N. Y., TUESDAY EVENING, OCTOBER 7, 1924. PRICE THREE CENTS.

Shenandoah on 7,000 Mile Trip

Giant Dirigible Begins Her Longest Air Voyage—Designed for Hydrogen But Using Helium, of Which She Has Short Supply.

By Telegraph to The Freeman.

Lakehurst, N. J., Oct. 7.—The big air cruiser Shenandoah cast off from her mooring mast at the naval air station here and nosed south and west on the start of the longest air voyage she has ever made, at ten o'clock today.

The big silver air cruiser glinted in the strong morning sun as she swung her huge hulk into the course of the first part of her voyage. The warm weather served to expand the slightly inadequate supply of helium gas with which the gas envelope was inflated.

Gang planks were hauled in and water ballast spilled preliminary to letting the air cruiser loose from her moorist mast. The ship headed northward and circled the naval aviation field here before pointing its nose southward.

Commander Zachary Landsdowne will take the huge dirigible more than 7,000 miles in a two weeks' trip on the southerly route to the Pacific coast, where visits will be made to San Diego, Los Angeles, San Francisco and Seattle. Lakehurst to Fort Worth, Texas, was the first leg of the journey.

The Shenandoah is scheduled to arrive at Fort Worth some time between midnight Wednesday and dawn Thursday morning, the exact time depending on the winds encountered en route. Weather reports from Washington indicated fair sailing weather for the route.

"This will be the most severe test to which a dirigible ever has been submitted," Rear Admiral Moffett said just before embarking. "I am certain the Shenandoah is capable of meeting all the conditions that will be imposed on it and that the ship will demonstrate that a dirigible is as valuable in peace time, as a commercial asset, as in war. The Shenandoah, is of course, a small type of airship.

"We are slightly handicapped by two things," he continued. "The ship was designed to be inflated with hydrogen, which is slightly more buoyant than helium, and she has not a full supply of helium, though the deficiency is not a great amount. Her lifting capacity, therefore, is somewhat less than maximum and her cruising range a little below her full possibilities."

Discovery of a twenty mile northwest wind at the 1,000 foot level shortly before the tank off caused the dirigible to take the southern route, which will take the Shenandoah over Wilmington, Delaware, Baltimore, Washington, Fredericksburg, Virgina, Atlanta, Georgia, Birmingham, Alabama and across Louisiana to Forth Worth.

Liability Bond Must Be Filed

Operating Vehicle Used to Transport Passengers For Money—Driver as Well as Owner Will Share in Responsibility.

By Telegraph to The Freeman.

Albany, Oct. 7.—There are stormy times ahead for the driver as well as the owner of any taxicab or other motor vehicle used to transport passengers and collect a fee for the service unless a liability bond covering the vehicle is filed with the Motor Vehicle Bureau, according to a statement issued today by Commissioner of Motor Vehicles Charles A. Barnett.

Previous to the enactment of the present bonding law, which became effective July 1st, it had been a practice to hold only the owner responsible, but in order to give the public all possible protection, Commissioner Harnett has decided that the driver must share responsibility for violations of this nature.

"I feel," said Commissioner Harnett, "that there have been altogether too many obstacles placed in the path of enforcing this law by drivers denying any knowledge of the fact that the car carrying passengers for hire was not covered by bond. We are at present checking several thousand cases of this kind throughout the state, and in every instance where we find a violation, the chauffeur's license of the driver will be revoked regardless of whatever additional action is taken against the owner of the vehicle.

"This is a serious offense and in hundreds of instances the violation is deliberate. In all cases of this nature where we do not gain possession of the license, through surrender or forced revocation at the time when our investigation establishes the guilt of the driver, particular care will be exercised to see that that the license is not renewed."

Final Divorce Decree Granted.

A final decree of divorce has been granted in the action brought by Marion E. Hales against Raymond A. Hales. The interlocutory decree was granted by Supreme Court Justice Frank J. Staley, June 17, 1924. The misconduct was committed in town of Hurley. Robert G. Groves appeared for the plaintiff.

An Auto Collision.

A collision between the cars of Jacob Kreppel of 44 Abruyn street and Sam Gulisano of East Kingston in front of the Orpheum theatre Monday night was reported to the police. The damage to the cars was slight.

Ulster Boy Scouts Council Meeting

Ulster County Boy Scout Council Names Week of October 26 For Annual Drive—Permanent Headquarters And All Year Round Camp Committees Named.

Twenty-five members of the Ulster County Boy Scout Council were present at the meeting Monday evening at the Chamber of Commerce rooms. Every district was represented, members being present from Ellenville, Highland, Marlborough, Saugerties, Phoenicia and this city.

Scout Executive Nesslage read his annual report, which was recently printed in The Freeman. The advisability and practicability of a scout headquarters and an all round year camp for Ulster County Scouts, was favorably acted upon. A committee composed of E. F. Smith, chairman, the Rev. William J. Nelson, Max Reben and Arthur J. Burns was appointed to procure permanent headquarters for the organization.

The committee appointed to look into the matter of a permanent camp, is composed of Charles Mullen, Louis Coe, Richard Overbaugh, H. G. Gregory, Carl Schwarzwaelder, Charles Lasher, Sam Messinger and Carlton Preston.

The budget to conduct boy scouting for the ensuing year was also considered and the week of October 26, was decided upon to open a financial campaign in the county. A committee to conduct the campaign was appointed with Arthur J. Burns, general chairman and the following district chairmen: Fred Voorhees, Saugerties; Walter Beete, Marlborough; Edwin Spink, Phoenicia-Shandaken; John Devine Ellenville; Walter Hasbrouck, Highland; A. G. Gregory, New Paltz.

A nominating committee for the selection of officers for 1925 was also named as: Edwin Spink, chairman; Dr. G. F. Axtell, Louis Coe, Walter Hasbrouck, John Devine and Burrel Schwarzwaelder.

LITTLE GIRL HURT WHEN AUTOS COLLIDE SUNDAY

On Sunday afternoon near the old powder magazine property, on the Saugerties-Woodstock road, the Chevrolet sedan of Fred L. Tubby of Kingston, which he was operating, ran into the Ford sedan of Henry Brazee of Fleischmanns, and besides damaging the bumper on the Ford, caused Gene Maxim, a three-year-old girl in the sedan with Brazee and his wife, to be thrown forward suddenly and a deep incision in her head was inflicted. The mishap was due to Tubby's effort to avoid hitting the Buick car of William McDaniels of Kingston, and his pulling sharply to the left. All three cars were coming toward Saugerties. The Maxim girl was taken to Dr. R. F. Diedling's office by McDaniels and the doctor sewed the wound together with two stitches. In the Tubby sedan was his wife and Mr. and Mrs. Smith Warner of Kingston. The front right heel of the "Chev" was damaged and the axle also bent. The Tubby sedan was towed in by Schoentag's' garage wrecker.—Saugerties Post.

THIS WEEK'S MEETINGS OF HOME BUREAU MEMBERS

A community meeting of Wawarsing members of the Ulster County Home Bureau will be held in the Wawarsing chapel on Wednesday afternoon, October 8, at 2:30 o'clock. The entire community program will be discussed and members will decide what projects they wish to take up.

West Hurley Home Bureau members will be given their first lesson in the millinery project by the local leaders on Thursday, October 9, at the home of Mrs. N. H. Rowe. This will be an all-day meeting, beginning at 10 a. m. There will be an election of officers of the West Hurley community.

Stone Ridge Home Bureau members will meet at the library on Friday, October 10, at 2 p. m., when the first lesson in the millinery project will be given.

GRAY'S WILL FILED.

Samuel M. Gray Gives Entire Estate to His Wife.

The will of Samuel M. Gray was filed with Surrogate Kaufman this morning by Judge Clearwater who drew it and who is counsel for Mrs. Gray, the executrix. It is dated the 6th of April, 1923, covers less than a sheet of legal cap paper, devises all of his real and personal property to his wife, Verna M. Gray, and makes her sole executrix. It is witnessed by the judge and Christian W. Winne. Citations for its probate were issued by the surrogate, returnable on the 20th of October. The value of the estate is not stated in the papers accompanying the will.

To Speak At Saugerties.

By Telegraph to The Freeman.

Albany, Oct. 7.—James A. Hamilton, secretary of state, candidate for re-election, will be the principal speaker at the Democratic rally in Saugerties on Tuesday night, October 28. Although Secretary Hamilton has never spoken before in Saugerties, he is well known throughout Ulster county by reason of his having spoken in Kingston and other places during the past year or so. Secretary Hamilton will come to Saugerties from Albany although he will speak the night before in Catskill.

Must Postmaster Obey State Law?

Verdict of No Cause of Action in Law Suit Involving Right of Federal Employee to Disregard Summons of State Fire Warden.

The first case taken up in the Supreme Court for trial Monday afternoon was an action brought by The People of the State of New York against Thomas Mance, Jr., an action to recover a penalty. Carl Sherman, New York State Attorney General, by counsel appeared for the plaintiff, and Col. William Hayward, United States District Attorney, by John M. Cashin, deputy, appeared for the defendant.

The case is an unusual one. The action is brought under the State Conservation Law which compels a person to answer the summons of a fire warden when summoned to fight a forest fire. Mr. Mance, who is postmaster at Walker Valley and therefore a Federal Government employe, refused to answer the summons on the grounds that he was actively engaged in a Federal duty when summoned and was therefore exempt. By reason of his being a Federal employe, Federal counsel was assigned to defend the suit.

The action grows out of the refusal of Mr. Mance to answer a summons of Fire Warden Weed, issued on July 21, 1923, when a forest fire was raging in the Shawangunk mountains. According to Mr. Mance he was actively engaged in the sorting of the morning mail at Walker Valley when summoned and he stated at the time that he was a Federal employe and was exempt, being bound to take care of the government mail.

The contention of the state is that Mr. Mance was not actively engaged in his official duty and therefore was bound to answer the summons of the fire warden. The penalty that may be recovered may range from $10 to $100.

At the time the summons was issued, all available assistance was pressed into service to fight the fire, which burned over some 7,000 acres before it was checked.

The jury which heard the case returned a verdict of "No cause of action."

Although the penalty involved was small, the case is considered a most unusual and important one to Federal employes.

There being no cases ready this morning, court took a recess until 12:30 p. m., when a day calendar was made up.

Landis Hears Dolan's Denial

By Telegraph to The Freeman.

New York, Oct. 7.—Cozy Dolan, former coach of the New York Giants, today voluntarily called upon Judge K. M. Landis, "baseball dictator," at the Waldorf Astoria Hotel, and flatly denied that he had anything to do with the offer of $500 to Heine Sand, of the Phillies to "throw" the last game between Philadelphia and New York.

Dolan had previously pleaded inability to remember when questioned by Judge Landis about the bribe offer to Sand. In saying to Landis today that he had nothing to do with the affair, he explained that his previous declaration about loss of money was merely his way of denying culpability.

Judge Landis refused to comment upon Dolan's new story.

Officers Search For Shady Girl

Sheriff Wells and the State Troopers are searching for Miss Elizabeth Johnson, 15 years old, of Shady, who disappeared from her home there last Saturday evening. The Johnson girl is 5 feet 2 inches in height with brown eyes. When last seen she wore a sport model suit and a black coat with fur collar.

MINOR AUTO ACCIDENTS REPORTED TO POLICE.

The following minor automobile accidents were reported to the police department over the week end:

The cars of Charles B. Longyear of Piermont and Benjamin Silverman of 473 South Wilbur avenue, this city, came together at Hasbrouck avenue and East Chester street, Saturday afternoon. The Moon car of Longyear was struck by the ScrippiBooth driven by Silverman and driven up on the sidewalk against a fence. Both cars were damaged but no one was injured.

Sunday afternoon a Studebaker car driven by Edward Kidney of 190 Hasbrouck avenue struck a Ford car of Samuel Gorsline of Rosendale, driven by Mrs. Nellie Meeker, also of Rosendale, in front of the Y. M. C. A. Both cars were somewhat damaged.

A car driven by Patrick Jordan of 50 Newkirk avenue collided with a car of Mike Augustine of 70 Ann street, on the Saugerties road Sunday morning. Both cars were damaged.

Louis Weinstein reported being struck on Hasbrouck avenue by the car of William Shuberg of 263 Hasbrouck avenue. Both cars were slightly damaged.

Thomas J. Donnelly of Stone Ridge reported that another car had struck his car at Broadway and East Union street. He gave the police the number of the other car.

Rid Calendar of Old Law Suits

Judge Hasbrouck Suggests Ulster County Bar Adopt Method of Clearing Court Calendar of Cases Where Litigants Are Dead—Existing Practice Condemned.

The October term of the supreme court was convened at the court house Monday afternoon at 2 o'clock with Judge G. D. B. Hasbrouck presiding. There is a grand and trial jury in attendance at the term. Winnie Finch of Saugerties was appointed foreman of the grand jury.

With 377 cases on the calendar and many of them marked at the call of the calendar for trial, it is probable that the present term will be in session for some time. The grand jury also has a considerable amount of business to transact and may be in session for three weeks.

Getting Rid of Dead Cases.

Before calling the calendar Judge Hasbrouck suggested that the Ulster County Bar appoint a committee to draw up and adopt a rule similar to that which is in effect in Albany county which will enable the courts to get rid of some of the cases which have been on the calendar for years without being disposed of. At present there are cases which have been noted on the calendar for ten years and have never been brought to trial. This practice has caused the calendars to be crowded with old cases, many of which perhaps never will be tried. In some instances the litigants are now dead but the cases are carried on the calendar. Judge Hasbrouck suggested that a rule be adopted by the local bar which would clear up this situation and get rid of some of the old cases.

Jurors Excused by Court.

With but 22 jurors of the trial panel left, Judge Hasbrouck authorized the sheriff to draw 15 talesmen to serve at the term. The following trial jurors were excused for the term: Millard Conklin, John Duffner, Egbert Elmendorf, Raymond Howe, Christopher Jonat, Henry Kellner, Elting Martin, Arthur Seymour, Moses Smith, Alvin Schoonmaker, Winfield Scott, Joseph Yonker. Edward Young of Marlborough was excused for a week and John J. Sweeney of this city was excused for a time on account of business. He will report when ready to serve.

August Fahl of Shawangunk and Frank A. Myers of Kingston did not answer when their names were called and the court imposed a fine of $10 for not answering the summons. Mr. Fahl had reported at the city hall by mistake and when he appeared later his fine was remitted.

Day Calendar.

A day calendar was made up, as follows:

No. 1, People of the State of New York vs. Thomas Mance, Jr., a penalty action.

No. 2, People of the State of New York vs. Harley Palen, an action for trespass.

No. 4, People of the State of New York vs. Isaac Burger, Sarah Burger and Frank Burger, an action for ejectment.

All of the above cases were on the preferred calendar.

No. 113, Samuel Handelman and Nathan De Leon vs. Joseph S. Pessenar, action for fraud and deceit.

No. 137, Edward Mayer vs. John J. Hartley and another.

No. 148, John Schuhle and Mary Schuhle vs. Martin Thompkins, an action to dissolve a joint venture and for accounting.

No. 154, Martin Tompkins vs. John Schuhle and Mary A. Schuhle, an action for an injunction

No. 183, Benjamin Rowe vs. Elizabeth E. Doerrer, an action for services.

No. 184, Edward Miller vs. George S. DuBois, an action for negligence.

No. 252, George W. Palmer vs. Cadillac Hotel Corporation.

Three Cases Settled.

Three actions were announced as settled, as follows:

No. 146, an action for negligence brought by Gertrude Wilkesman against LeRoy Van Demark; Van Etten & Cook for plaintiff; V. B. Van Wagonen for defendant.

No. 179, Howard E. Van Winkle against Rondout Valley Co-operative Poultry Association, Inc., an action on account; Van Etten & Cook for plaintiff; John W. Eckert for defendant.

No. 365, Harry Sokel against Philip Shore, an action for goods sold and delivered; Cleon B. Murray for plaintiff, Miss Esther Newmark for defendant.

Order of Substitution Granted.

In No. 101, Harry Gottesmox and another against Benjamin Steinhorn and another, foreclosure of mechanic's lien, Cleon B. Murray, attorney for defendant, stated that in May the case had been announced as settled and he applied to the court for permission to have an order of substitution made. He stated he had notified the defendants to get another attorney. The order was granted. Judge William D. Cunningham appears for plaintiffs.

SEDAN CROWDED OFF ROAD LANDS IN DITCH SUNDAY

The Saugerties Post says that a Chevrolet sedan being driven by Mrs. Frank Miller of Kingston, was crowded off the road by a touring car and went into the ditch near the Pine Grove school house late Sunday afternoon. The touring car did not stop. The number was obtained and turned over to the authorities. With Mrs. Miller was her husband. The front wheel was damaged on the sedan and the axle bent. It was taken to Crotty's garage.

Hoover Opposes Air Monopoly

Unfortunate, Says Secretary of Commerce, if Distribution of Information by Radio Should Fall in Hands of Government or Group of Persons.

By Telegraph to The Freeman.

Washington, Oct. 7.—The cry against monopoly—a plea that the air above be kept free for the use of millions of Americans who nightly derive their principal entertainment from radio—was raised today at the opening session of the third radio conference of the United States.

Led by Secretary of Commerce Hoover, who is to radio what Kenesaw M. Landis is to baseball, nearly 1,000 radio leaders of the country protested against control of aerial communication by any central group.

Addressing the conference, Hoover said:

"It would be unfortunate, indeed, if such an important function as the distribution of information by radio should ever fall into the hands of the government.

"It would be still more unfortunate if its control should come under the arbitrary power of any person or group of persons."

The government has already launched into an investigation of alleged monopolies in the manufacture of radio equipment, and the department of justice is making a probe of the situation.

Hundreds of letters have poured into the department of commerce demanding that the government exercise its power against illegal use of the air.

For two years radio has been regulated by a voluntarily established "self government," and the experiment has been successful, delegates and government officials declared today. The conference will recommend another year of self government, or voluntary rule until congress recognizes radio as it has recognized other communication and transportation means.

President Coolidge will greet the radio conference delegates at the White House tomorrow.

C. P. Edwards, radio director of the Canadian government, pledged cooperation to help keep down interference. He said that allocation of wave lengths would be so made that the services of the two countries would work together most effectively.

Men Organize For Toleration

New Organization Formed by Leading Masons and Knights of Columbus to Offset Intolerance of Ku Klux Klan.

By Telegraph to The Freeman

Utica, N. Y., Oct. 7.—Laymen of Roman Catholic and Protestant faiths, ninety-five per cent of them Knights of Columbus and Masons, last night launched the Utica chapter of the Hamilton-Jefferson Association, Inc., formed to offset the Ku Klux Klan.

The purpose of the organization is "to promote devotion to and understanding of the purpose of the founders of our republic as expressed in the Constitution of the United States of America, and to foster a spirit of toleration in economics, politics and religion."

The organization is non-secret, non-sectarian, non-partisan.

The idea was given birth in this city and is sponsored by leading citizens. Chapters will be formed in every important city in the country as the movement spreads, it was announced today.

It is regarded as one of the most important and significant undertakings ever attempted in America, supposedly opposing groups in the common cause of patriotism and broad vision.

The names of Alexander Hamilton and Thomas Jefferson, patriots and founders of the new nation, were chosen because they represent extremes of opinion in a common cause. The blending of the extremes in the light of modern intelligence is the aim and hope of the new organization.

STONE RIDGE TROTTER WINS AT LEHIGTON.

Siliqua, 2:10¼, the Stone Ridge trotter, owned by Percy Brink, defeated the world champion matinee trotter, Sanoma Brook, in one of the most exciting races ever held at the Lehigton race track at Philadelphia. Sanoma won the first heat and Siliqua the next three heats. Princess Tolley, the horse that won a heat from Siliqua at Binghamton last week, finished fourth in this race.

Gadio's Hearing Next Monday.

Steve Gadio is under arrest for beating his wife in East Kingston and whose hearing was to be held before Judge Walter Webber at Flatbush, Monday evening, was remanded back to the Ulster county jail until Monday evening, October 13, as Mrs. Gadio is still in the Kingston City Hospital.

Stolen Ford Not Recovered.

The Ford car stolen Sunday morning about 11 o'colck at Highland was not taken from the Louis Smith garage as has been stated but from in front of the Catholic Church. There was a box on the rear of the car. The Ford has not been recovered.

Goslin Hits Circuit Clout With Two On

In Third Inning Giving Senators the Lead 3 to 1—Giants Get Break in Opening Inning When Bluege Throws Wild, and Lindstrom Scores.

By Telegraph to The Freeman.

Polo Grounds, New York, Oct. 7.—A very round, very hot sun cast a brazen glow over the Polo Grounds this afternoon and accorded a startling relief to the Senators' world series outlook, which was as dark as a coal passers vest pocket.

Leading the way at two victories to one and having all the better of the pitching situation, the Giants' chances in the fourth game were much esteemed over the Senators. Late odds had the McGraw entry rated as a 3 to 2 choice for today's game and a 2 to 1 shot to win the series.

Decision on whether George Mogridge would pitch and Roger Peckinpaugh play shortstop was reserved by Stanley Harris, until the last moment. After hobbling about in the early drill, Peck announced he intended to play but the matter rested with Harris.

Mogridge's selection was all but ore-ordained by the fact that Walter Johnson was beaten Saturday and needed a day's rest anyhow. The human siege gun would be Washington's last hope if the Senators lost today.

However, unlikely the Senators chances might appear no doubt of their standing with the alien crowd was left by the reception they received when they strolled into view at 12:45 o'clock. Their path from the clubhouse to the bench was a sustained ovation.

The Giants, preceding them by a matter of a half hour were not nearly so kindly received. But if they noticed the contrast McGraw's outfit paid no visable heed.

The morale of both clubs seemed to be high. The Senators showed a superfluity of dash in tossing the ball about. Several of the players even went so far as to predict that Mogridge would left hand the Giants silly in spite of the fact that he has pitched slovenly ball since August.

McGraw' pitching selection was determined early. Not only had he indicated his preference for Barnes but he just about made it official when he sent the young man to the plate to take his place in batting practice. The impending selection of Barnes left Nehf and Johnson to renew their duel in the fifth game tomorrow.

After first stating that his tactical mind was fluctuating between Mogridge and Johnson in order to befuddle the boy, Harris, definitely announced at 1:20 in favor of Mogridge. He further announced that McNeely would play centerfield and Peckinpaugh short shop.

The packed condition of the unreserved sections at 115 assumed the clubs of another capacity house. The reserved sections were sold out days ago. It was estimated that the throng would at least equal yesterday's turnout of 48,000.

Today's Lineup.

The Giants and Senators lined up as follows this afternoon:

New York.	Washington.
Lindstrom, 3b.	McNeely, cf.
Frisch, 2b.	Harris, 2b.
Young, rf.	Rice, rf.
Kelly, 1b.	Goslin, lf.
Meusel, lf.	Judge, 1b.
Wilson, cf.	Bluege, ss.
Jackson, ss.	Ruel, c.
Gowdy, c.	Miller, 3b.
Barnes, p.	Mogridge, p.

Umpires: Quigley, National, plate; Connolly, American, at first base; Klem, National, at second; Dinneen, American, third base.

First Inning.

Washington—McNeely up: Strike one called. Strike two swung. Ball one low. Ball two wide. McNeely out Jackson to Kelly.

Harris up: Strike one called. Ball one low. Strike two called. Strike three called. Harris fanned.

Rice up: Ball one wide. Rice out Frisch to Kelly.

No runs, no hits, no errors, none left.

New York—Lindstrom up. Ball one, high. Strike one, called. Ball two, low, inside. Ball three, high. Ball four, Lindstrom walked.

Frisch up. Ball one, inside. Ball two, wide. Strike one, called. Ball three, wide. Strike two, called. Frisch out, Harris to Judge, Lindstrom taking second.

Young up. Ball one, inside. Lindstrom scored and Young reached first safely, on Bluege's wild throw to first after fielding Young's grounder over second.

Kelly up. Strike one, called. Foul, strike two. Ball one, high. Kelly flied to McNeely. Young taking second after the catch.

Meusel up. Strike one, called. Ball one, high. Ball two ,inside. Foul, strike two. Ball three, wide. Ball four, wide. Meusel walked.

Wilson up. Strike one, called. Ball one, wide. Wilson out, Harris to Judge.

One run, no hits, one error, two left.

Second Inning.

Washington—Goslin up. Ball one, wide. Strike one, called. Goslin singled over second.

Judge up. Ball one, wide. Judge flied to Kelly.

Bluege up. Ball one, low. Strike one, called. Ball two, wide. Bluege beat out an infield hit down third base line, Goslin going to second.

Ruel up. Ball one, low. Strike one, called. Ball two, low. Ball three, high. Strike two called. Ruel out, Lindstrom to Kelly. Goslin going to third and Bluege to second.

Miller up. Ball one, wide, low. Foul, strike two. Miller out Lindstrom to Kelly.

No runs, two hits, no errors, two left.

New York—Jackson up. Jackson flied to McNeely.

Gowdy up: Ball one wide. Ball two low. Strike one called. Gowdy out Harris to Judge.

Barnes up: Ball one high. Strike one called. Ball two low. Ball three wide. Ball four. Barnes walked.

Linstrom up. Linstrom singled to right, Barnes stopping at second.

Frisch up. Frisch popped to Harris.

No runs, 1 hit, no errors, 2 left.

Third Inning.

Washington—Mogridge up fanned.

McNeely up singled to left.

Harris up singled to right, McNeely stopping at second.

Rice up. Rice out Frisch to Kelly, McNeely going to third and Harris to second.

Goslin up. He hit a home run into lower right field stand, scoring McNeely and Harris ahead of him. The crowd plainly showed it was with Washington setting up a terrific din as Goslin jogged around the bases.

Judge up. Judge out Kelly to Barnes, the Giant pitcher covering the bag.

3 runs, 3 hits, no errors, none left.

New York—Young up. Called out on strikes.

Kelly up. Called out on strikes.

Meusel up. Flied to Goslin in deep left. None across.

Gun Discharged, Youth Is Killed

Rowland Sweet, Aged 20 of Tannersville, Sole Support of Widowed Mother Was Accidentally Killed Sunday, Returning From a Hunting Trip.

Rowland Sweet, aged 20, of Tannersville, was instantly killed Sunday morning when a shot gun was accidentally discharged. Both jugular veins were severed. Young Sweet accompanied by two youths named Gafney, his cousins, while returning from a hunting trip after rabbits went into an abandoned power house. While examining some of the machinery Sweet attempted to turn a large wheel which was three feet above the floor, using the gun barrel. The gun slipped to the floor and the jar exploded the contents of the barrel, the shot entering the front of the neck and coming out at the back. Sweet was the sole support of his widowed mother, and was a hardworking and respected youth.

KINGSTONIANS' STEAMER SHIPWRECKED OFF CUBA.

The steamer La Isla, formerly the steamer Zephyr, owned by Miss Margaret Lorigan and Captain Frank W. Roosa, both residents of Kingston, was shipwrecked off Judith Keys, Cuba, September 27, about 6:30 p. m. The boat encountered a very rough voyage all the way from Kingston to Judith Keys, where she struck a coral rock, damaging her rudder and rudder post. The steamer is now being repaired in Havana, and will leave for Isle of Pines Thursday. William Dolan will remain in the Isle of Pines for a few weeks, while both owners will be busy getting a larger boat ready to come to New York to carry fruit and passengers from New York to Havana, Cuba.

PARTY SPEAKERS WEDNESDAY AT Y. W. C. A. SUPPER.

On Wednesday evening at the Y. W. C. A. rooms in Mechanics' Hall, Henry street, a supper will be served at 6 o'clock followed by speeches on Republican and Democratic platforms. Mrs. Henry F. Burton will present the Republican party platform and the campaign issues and Mrs. Edwin Schoonmaker of Woodstock will present the Democratic platform and campaign issues. The meeting is open to all women interested.

Wednesday Dance Cancelled.

Owing to Charley Howard's Casino Five having another engagement for Wednesday night, the regular Wednesday night dance at Clermont Hall will be cancelled. Dancing will be held as usual Saturday evening.

Be Sure and Go

GRAND EXCURSION

—ON—

STEAMER HOMER RAMSDELL

Under auspices of

Kingston Council, No. 275, Knights of Columbus

To Newburgh, Columbus Day,

Sunday, October 12th

Accompanied by Citizens Full Concert Band of 26 Pieces.

BOAT LEAVES KINGSTON 9:45 A. M.

RETURNING LEAVES NEWBURGH 7:00 P. M.

Giving Excursionists About Seven Hours to Witness One of the Largest K. of C. Demonstrations Ever Held in the Empire State

And the Many Points of Interest in and About Newburgh.

Tickets on Sale:

O'Reilly's News Store.
O'Reilly's Uptown Branch.
A. J. Murphy's News Store
J. A. Sheppard's, Broadway.

TICKETS, ROUND TRIP $1:00

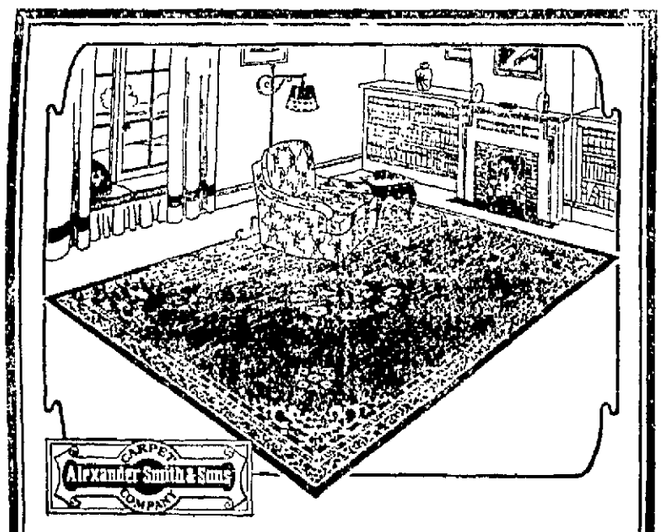

Wool Seamless Rugs

NO substitute for wool rugs can give your home such beauty, comfort and warmth.

Find a dealer who has a representative selection of the famous

Tapestry, Velvet, and Axminster Seamless Rugs

made by Alexander Smith & Sons Carpet Company, the largest makers of floor coverings in the world since 1860.

All sizes made without seams in a wide range of patterns at prices within the reach of every one.

Look for trade mark stamped on back of every rug.

Alexander Smith & Sons Carpet Co.
NEW YORK

FREEMAN WANT ADS. BRING RESULTS

Harcourt J. Pratt For Congressman

Republican Nominee Has Been Intimately Identified With Leading Business Activities of County And Congressional District for Many Years.

Harcourt J. Pratt, Republican nominee for Representative in Congress in the 27th District, is a resident of Highland, Ulster county, where he was born and always has could be benefited.

The greater part of his life has been devoted to business and he has been intimately associated with the leading industries of the county, agriculture, fruit growing and manufacturing, all of which have been aided through his own activities in those lines and by his organization of banking institutions whereby they could be benefitted.

Living in the heart of a fruit growing country, in 1886 he embarked in the manufacture of fruit packages, and three years later entered in partnership with his father for carrying on that industry and in the conduct of a general coal, lumber and grain business, under the firm name of George W. Pratt & Son, a firm still active and honored.

Realizing the need of neighbors for better banking facilities, in 1900 he organized among them The First National Bank of Highland, with a capital of $25,000, and that institution by prudence now stands seventh on the honor roll of National Banks of the United States. Later realizing the necessity of numerous small manufacturing and business concerns and agriculturists for increased banking accommodation, he helped organize the Kingston Trust Company, which in 1919 became successor to the Kingston National Bank which had been formed in 1836, and which through prudent management had expanded steadily. He is a director of both banking institutions.

Mr. Pratt's personal business expansion and extension of acquaintance led to his organization of the Kingston Lumber Corporation, Hudson Lumber Corporation, Marlborough Manufacturing and Supply Company, and Beacon Lumber & Coal Company, and he is president of each.

The faith of the people has been shown in Mr. Pratt's election as supervisor of his native township, Lloyd, three terms, followed by his election in 1897 as Member of Assembly. For twenty years he has been a member of the Highland Board of Education, and for fifteen years its president. During the World War he was selected as a member of the Ulster County Home Defense Committee and for many years has been active in Red Cross work. Since its organization he has been president of the Highland Library Association. Socially, he is a Mason and a Granger.

LOCAL STORES PARTICIPATE IN NATION-WIDE SALE.

All arrangements have been made for Gold-Seal Congoleum Week, which has been declared the most extensive and widely advertised sale in the history of retail merchandising.

From October 6 to 11—and during that period only—women in practically every American city and town will be able to buy the famous Gold-Seal Congoleum Rugs at special reduced prices. Merchants in Kingston and outlying towns will participate. Special arrangements have been made to secure unusually large supplies of Gold-Seal Congoleum Rugs in order to offer customers a complete choice of patterns and sizes.

Retailers anticipate heavy buying as they feel that most housewives will wish to buy their new floor covering at a reduction now, instead of putting off their purchases until later in the season when regular list prices will prevail.

Our Growing Population.

The following births have been reported to the board of health:

Mr. and Mrs. George H. Gess, 60 Hooker street, a son, George Harold.

Mr. and Mrs. George P. Squire, 476 Albany avenue, a daughter, Mary Virginia.

Mr. and Mrs. Francis W. Smith, 11 Stanley street, a daughter, Ruth Anna.

Mr. and Mrs. Anthony Balestieri, 157 Pine street, a daughter, Margaret Rose.

Mr. and Mrs. George Jones, Sr., Staples's brickyard, a son, George John, Jr.

Mr. and Mrs. Charles Levine, 61 Newkirk avenue, a son, Meyer, at Kingston City Hospital.

Dancing Tuesday, October 7, at White Eagle Hall. Music by Greco's Orchestra.—Advertisement.

KINGSTON ROTARY CLUB presents the

"Womanless Wedding"

OCTOBER 7th and 8th

HIGH SCHOOL AUDITORIUM

To a Lady

Who refuses to use clay

Edna Wallace Hopper.

A lady writes me that my beauty helps have brought her wonderful results, but she adds, "It is too much trouble to use clay."

Too much trouble! In my stage work and in these efforts to help women I work 15 hours a day. Yet I would rather miss three meals than miss my clay.

Edna Wallace Hopper Photo 1923

Too much trouble! Yet see what clay has done for me. Mine is a grandmother's age, yet I enjoy a debutante's complexion.

Let me send you a test of my White Youth Clay. It is not like the crude and muddy clays so many have employed. It is white, refined and dainty—the last word in facial clays. And it combines in one product many superlative helps.

My Youth Clay purges the skin of all that clogs and mars it. It removes the causes of blackheads and blemishes. It brings the blood to the skin to nourish and revive it. The result is a rosy after glow which amazes and delights. It firms the skin, combats lines and wrinkles, reduces enlarged pores, eliminates surplus oil.

Many women seem to drop ten years with one application of this clay. To countless women it is bringing priceless benefits—new beauty and new youth. Are such results not worth to you a few minutes twice a week?

Clay is a beauty essential. Famous beauties have for ages used it. No woman can hope to look her best without it, or to keep her youth as I have. You can recognize clay users in every circle by their beautiful complexions.

Mine is a super-clay—a new-type clay—based on 20 years of scientific study. I have placed it with all drug stores, all toilet counters, so you can get it. The cost is 50 cents and $1. You will thank me for it—always—when you learn what it means to you.

I will gladly mail sample if you mail this coupon.

Trial Tube Free

Edna Wallace Hopper, 850
536 Lake Shore Drive, Chicago.
I want to try White Youth Clay.
.....
.....

Took Only 12,000,000, Not 40,000,000 Francs

M. SIMON. INTL.

Above is shown M. Simon, fugitive French banker, who was arrested in Bucharest, Rumania, charged with the theft of 40,000,000 francs, as he appeared before a Paris court for examination. He denied having appropriated more than 12,000,000 francs.

BENEDICTINE CARD PARTY AT K. OF C. HALL.

Owing to the great demand for tickets for the card party to be held by the auxiliary of the Benedictine Hospital, the nurses' home is believed to be inadequate. To accommodate all those desirous of attending the committee in charge has secured the spacious hall at the Knights of Columbus building on Broadway. The card party will be held Saturday afternoon, October 18, at 2.30 o'clock.

FORTY HOURS' DEVOTION AT ST. PETER'S CHURCH.

At the high Mass at 10:30 o'clock at St. Peter's Church on Sunday, October 10, Forty Hours' Devotion will be opened. The services will close the following Tuesday evening at 7:30. All the men of the parish will take part in the closing procession.

Duffner Cottage Sold.

Miss Josephine Cromie, the genial and popular stamp clerk at the Central post office, has bought through Real Estate Broker George W. Moore the cottage at 15 Derrenbacher street. This completes the sale of the entire four cottages built by John Duffner. Miss Cromie has the Downey Landscape Architects beautifying the grounds about and in future will make this her permanent residence.

Father Neumann Returning Home.

The Rev. John P. Neumann, pastor of St. Peter's Church, who has spent the past six weeks in Europe, is expected to arrive in Kingston on Saturday.

Rummage Sale This Week.

The Ladies' Guild of the St. James M. E. Church will continue their rummage sale at 81 Broadway this week, until Friday evening.

PROPOSITION NUMBER ONE

STATE OF NEW YORK,
Office of the Secretary of State
Albany, September 15, 1924

Pursuant to the provisions of section eighty of the Election Law, the following proposition will be submitted to the voters of this State for approval on November fourth, nineteen hundred and twenty-four.

JAMES A. HAMILTON,
Secretary of State.

CHAPTER 602

AN ACT MAKING PROVISION FOR ISSUING BONDS TO THE AMOUNT OF NOT TO EXCEED FIFTEEN MILLION DOLLARS FOR THE EXTENSION AND IMPROVEMENT OF EXISTING STATE PARKS AND THE ESTABLISHMENT OF NEW STATE PARKS AND PARKWAYS IN ORDER TO CREATE A COMPREHENSIVE AND UNIFIED STATE PARK SYSTEM FOR THE PROMOTION OF THE RECREATION, INSTRUCTION AND HEALTH OF THE PEOPLE, AND PROVIDING FOR A SUBMISSION OF THE SAME TO THE PEOPLE TO BE VOTED UPON AT THE GENERAL ELECTION TO BE HELD IN THE YEAR NINETEEN HUNDRED AND TWENTY-FOUR.

Became a law May 2, 1924, with the approval of the Governor. Passed, three-fifths being present.

The People of the State of New York, represented in Senate and Assembly, do enact as follows:

Section 1. There shall be issued, in the manner and at the times hereinafter recited, bonds of the state in an amount not to exceed fifteen million dollars, which bonds shall be sold by the state and the proceeds thereof paid into the state treasury, and so much thereof as may be necessarily expended for the development, improvement and extension of state parks within the state of New York, including the acquisition of lands, and for the establishment of a unified state park system as hereinafter provided. Such bonds when issued shall be exempt from taxation.

§ 2. The comptroller is hereby directed to cause to be prepared the bonds of the state to an amount not to exceed fifteen million dollars ($15,000,000,) such bonds to bear interest at the rate of not in excess of five per centum per annum, which interest shall be payable semi-annually in the city of New York. Such bonds, or such portion thereof as may be issued, shall be serial bonds payable in equal annual installments, the first of which shall be payable one year after the date of issue and the last of which shall be payable at such time as may be hereafter prescribed by law, but not more than fifty years after the debt or fraction thereof shall have been contracted. Such bonds shall be sold for not less than par. The comptroller is hereby charged with the duty of selling such bonds to the highest bidder after advertising for a period of twenty consecutive days, Sundays excepted, in at least two daily newspapers printed in the city of New York and one in the city of Albany. Advertisements shall contain a provision to the effect that the comptroller, in his discretion, may reject any or all bids made in pursuance of such advertisements, and, in the event of such rejection, the comptroller is authorized to readvertise for bids in the form and manner above described as many times as in his judgment may be necessary to effect a satisfactory sale. Said bonds shall be sold in such lots and at such times as may be required for the purpose of making partial or final payments in accordance with the provisions of this act. The principal and interest on such bonds as the same accrue shall be paid out of appropriations made therefor pursuant to law.

§ 3. The proceeds of such bonds, after appropriation or appropriations therefrom by the legislature, shall be applicable to the development, improvement and extension of state parks within the state of New York, including the acquisition of lands or waters or both for the extension or establishment thereof, and for surveys, examination of titles and other necessary expenses incidental to the acquisition of such lands, as follows, provided that no part of the sum set aside for the state forest preserve shall be used for any other purpose than for the acquisition of lands within the forest preserve counties, which lands if now owned by the state under existing law, would be part of the forest preserve:

For the state forest preserve.....	$5,000,000
For the Palisades Interstate park	3,500,000
For the Allegany state park.....	2,000,000
For the New York state reservation at Niagara.....	1,000,000
For the Letchworth park.....	500,000
For the parks and parkways in the Finger lake region.....	500,000
For parkway connections between the Bronx river parkway and the bridge from Peekskill to Bear mountain in Westchester county	1,000,000
For the development of a state park system on Long Island...	1,000,000
For the development and extension of other state parks and the acquisition and development of additional parks, including the further development of the state reservation at Saratoga Springs, the Taconic park and the park on the Tongue mountain peninsula at Lake George.....	500,000

§ 4. The moneys for the state forest preserve shall be expended and lands acquired under the direction of the conservation commissioner by and with the advice and consent of the commissioners of the land office. The moneys for the development, improvement and extension of the Palisades Interstate park shall be expended and the lands shall be acquired by the commissioners of the Palisades Interstate park under the provisions of chapter one hundred and seventy of the laws of nineteen hundred, as amended. The moneys for the extension and improvements of the Allegany state park shall be expended by the commissioners of the Allegany state park. The moneys for the extension and improvement of the New York state reservation at Niagara shall be expended by the commissioners of that reservation. The moneys for the Bronx parkway extensions and connections shall be expended by the Westchester county park commission as the agent of the state, or otherwise as the legislature may determine. The moneys for the Long Island park system shall be expended by a commission constituted by the legislature, to be known as the Long Island state park commission. The moneys for the extension and improvement of the Letchworth park shall be expended by the American Scenic and Historic Preservation Society. The moneys for the extension and improvement of state parks in the Finger lake region shall be expended by a commission to be constituted as the legislature may determine. The remaining moneys for other park extensions and for new parks, including the further development of the state reservation at Saratoga Springs and the Lake George park, shall be expended under the direction of the conservation commission, or otherwise as the legislature may determine. The legislature may at any time hereafter provide that the moneys to which it is hereinbefore provided the expenditure shall be made under direction of the respective commissions commissions or societies in this section specified, may be expended by any other state department, board, commission commission or officer that it may designate. Except as in this section otherwise provided such lands may be acquired in such manner as the legislature may provide which may be either by purchase, by condemnation or by entry and appropriation with submission to the court of claims supreme court for the determination award of damages for such entry and appropriation, or by one or more of such methods as the legislature may provide.

§ 5. The moneys appropriated for the acquisition of lands under this act shall available for the payment of the purchase price where lands are acquired by contract or for payments of judgments and awards in case of purchase by condemnation. Moneys appropriated for the acquisition forest preserve lands, and of lands in Allegany state park shall also be available for the payment of judgments and awards in case of proceedings by entry and appropriation.

§ 6. The term "lands" as used in this includes the improvements thereon. lands acquired under the state park system contemplated by this act shall be for use of all the people.

§ 7. This law shall not take effect until it shall at a general election have been submitted to the people and have received majority of all the votes cast for against it at such election; and the shall be submitted to the people of the state at the general election to be held November, nineteen hundred and twenty four. The ballots to be furnished for use of the voters upon the submission this law shall be in the form prescribed the election law and the proposition question to be submitted shall be printed thereon in substantially the following form, namely: "Shall chapter (here insert the number of the chapter) of the laws nineteen hundred and twenty-four, entitled 'An act making provision for issuing bonds to the amount of not to exceed fifteen million dollars for the extension and improvement of existing state parks and the establishment of new state parks and parkways in order to create a comprehensive and unified state park system for the promotion of the recreation, instruction and health the people, and providing for a submission of the same to the people to be voted upon at the general election to be held in the year nineteen hundred and twenty-four,' be approved?"

FORM OF SUBMISSION OF PROPOSITON NUMBER ONE.

"Shall chapter 602, of the Laws of 1924 entitled 'An act making provision for issuing bonds to the amount of not to exceed $15,000,000 for the extension and improvement of existing state parks and establishment of new state parks and parkways in order to create a comprehensive and unified state park system for the promotion of the recreation, instruction and health of the people, and providing for submission of the same to the people to be voted upon at the general election to be held in the year 1924,' be approved?"

Forget your furnace troubles

THERE'S no need to endure dust, dirt, ashes and the pother and bother of tending and cleaning out the furnace.

Burn this winter Socony Furnace Oil. It burns successfully in any of the various types of oil-burners,* and it burns clean—100% combustion.

No waste, no dirt, no ashes—nothing but clean heat.

And easily put in. Delivered when and where you wish.

Write or telephone today our Albany station, 56 North Pearl Street, Albany.

**Your present type of furnace can easily be adapted to an oil burner*

STANDARD OIL CO. OF NEW YORK
26 Broadway

SOCONY
REG. U.S. PAT. OFF.
FURNACE OIL

it's always the same in *flavor!*

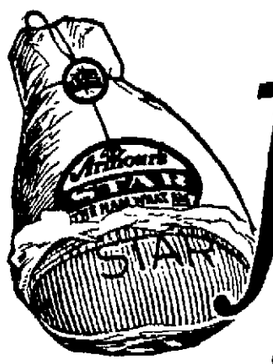

Armour's Star Ham quality never varies. Each time you ask for an Armour Star Ham, you get the real, genuine and famous "Ham What Am" *flavor!* At your dealers.

Armour's STAR HAM

"The Ham What Am"

ARMOUR AND COMPANY

CALVIN FORST, Manager,
17-19 Dederick St., Kingston, N. Y.

Tetley Heads K. H. S. Seniors

At the close of school Monday afternoon, the class of 1925, Kingston High School, held its first meeting and annual election of officers. Jeff. Washington was chosen temporary chairman. Robert Herzog, Rodney Brock and Wilbur Tetley were nominated for the presidency of the class. Tetley was elected, and after a short talk, expressing his appreciation to his classmates, he proceeded as chairman of election.

As has been the custom heretofore the vice-president and secretary have been girls and the president and treasurer have been boys. This was set before the class as a motion and they all agreed that the custom should be followed. Nellie La Du, Charlotte Wheeler, Helen Byrne and Helen Shields were nominated for the vice-presidency. Helen Byrne was elected. Marion Healy, Marion Bechler and Janet Fowler were the nominees for secretary, Miss Beehler being elected. Raymond Safford, Paul Coons, Ellory Morris and Richard Burgevin were the nominees for treasurer. Ellory Morris was elected. Mr. Van Ingen addressed the class. He reminded them that there were 110 seniors in this year's class, and he hoped they would buckle down and study so that when June comes they may graduate 100% strong. Mr. Van Ingen closed by wishing the class the greatest success.

S. A. Workers Report Success

Seven Teams of the Salvation Army Reported $2,000 Contributed Monday—Tag Day Will Be Held Here Saturday.

Mayor Morris Block, chairman of the appeal committee of the Salvation Army issued the following statement after the meeting of workers Monday night at the Y. M. C. A.

"Seven teams reported a total of $2,000. There are six other teams at work and they will make their final report Monday, October 13.

The big gifts committee will make its final report in a few days. Reports on hand indicate that the appeal is meeting with good response from the large contributors of Kingston.

On Saturday workers from Poughkeepsie, Newburgh, Middletown and Port Jervis will help the local forces in their Tag Day. This will enable everyone to assist in the work of the organization.

Young Farmer Surely Played in Hard Luck

"A young farmer had been somewhat too much of a general lover before he settled upon one sweetheart in particular, but this time he was truly attached to his Emily. It was about a month before the wedding, on a moonless night; and as he led a white heifer past the public house the door suddenly opened and a man stumbled out into the road, a little confused in his brain by too much beer. Now, this reveler, returning home, endeavored, like many another husband, to placate his wife by offering her a scrap of gossip. He had just seen that young So-and-so walking out with somebody in white, and it wasn't the right girl, because she was at Doncaster.

"Next morning the wife, of course, told a neighbor, and the neighbor passed it on to the mother of the prospective bride, and, though the fiance was able to explain everything, the girl thought, on the whole, she would prefer to have a young man who could find anything home at night—plain or colored—without giving rise to talk." From "What I Have Gathered," by J. B. Buckrose.

Malaria Long Known

Although malaria was not given its present name until 1753, the disease has been known and described in various writings for thousands of years. Before 1000 B. C. both the tertian and quartan types of the disease were alluded to in the Orphic poems. According to Deaderick, the Iliad of Homer and the Wasps of Aristophanes contain allusions to what we now call malaria, and according to Goroff, the word AAT, found among the inscriptions of the temple of Denderah, referred doubtless to malaria.—Bass.

Bumping Him

"Say, looky here, now!" snarled the landlord of the Petunia tavern. "What's your idy in lopping and lallying around here from morning till night, cluttering up the whole place with yourself, sponging your tobacco, and snouting in on every conversation that is going on? What are you trying to do, anyhow—impersonate an owner?"—Kansas City Star.

Not in Dictionary

In the good old days when science was still in its infancy, which was not long ago, scientists were firmly convinced that the various atoms of a given element were absolutely identical with each other and quite immune to any transformation whatever. The very name, from the Greek, means indivisible. This view has recently been shattered by the investigations and developments of radio activity. The isotope has taken its place as the smallest particle. The word is not in the dictionary yet. It is of Greek origin and signifies "that which is in the place of."—Chicago Journal.

LAUGH NOW
But it may be your turn later
"The Womanless Wedding"
HIGH SCHOOL AUDITORIUM
OCTOBER 7th and 8th

Autumn Styles in Gloves and Shoes

Footgear for New Season Is More Sedate—Gauntlets Are in Favor.

It was inevitable that styles in gloves and shoes would swing away from the extremely ornate modes that developed after the first departure from the plain matter-of-fact articles originally considered correct, observes a fashion writer in the New York Times.

The autumn styles are vastly more sedate. It is evident that the smart oxfords, the slipper with one strap, the plain opera slipper to which a handsome buckle of rhinestones, cut steel or jet is usually added, will be the prevailing styles for dress and semi-dress occasions. For the street, the silly satins and low-cut sid. shoes are gone forever, but the latest modes are a sort of compromise between the practical, protecting boot and the sandal. They are trim and graceful, and oftenest in black or brown. The medium, comfortably heeled colonials are of calf, for walking, with a buckle of nickel or gunmetal.

A particularly smart model is made of black kid combined with black suede, which forms the upper part of the shoe, crossed with an instep strap of the suede that fastens with one button at the side. All of these latest models, of kid, suede, or ooze, which is going to be much worn, cover the foot and instep well, and the Louis Quinze heel is seen only in the styles for evening.

The latest styles in gloves show the same revision of taste as those in shoes. After all, there is the eternal law that a woman of taste will dress her feet and her hands inconspicuously. It must be said, however, that some of the styles recently shown were far from this tradition.

In any event, a shoe or a glove must intrigue with its daintiness and suitability. The fancy models in gloves that flashed into view at the beginning of the season appear to have gone with the roses of June. The fringe-trimmed, ruffled and beaded affairs gave an effect of tawdry cheapness that made their popularity brief, and turned attention to the simpler styles.

The latest of these are charming, gauntlet shape, for street dress, the cape a circular flare or plaiting, or fitted ruffle with a pointed or scalloped edge. In the very latest color combination—brown and black—ultra smart gauntlets of Havana brown suede are worn, with an all-black silk poplin street dress, the circular cuff of the gloves covering the wrist of the long, tight sleeve.

As greater attention is being paid to the care and beauty of the skin, long kid gloves, which had been almost wholly superseded by the new styles in fabric and silk, are coming back, and many fashionable women prefer these and the suedes with the soft gowns. Chamois, doeskin and buckskin are still the swagger glove for sports wear, driving and motoring, though the flapper contingent clings to the joy of bare hands during warm weather. The incoming styles for the street include the heavy, loose-fitting gauntlet and the Biarritz, of glace kid, dogskin or doeskin, with self-toned stitching or the arrowhead pattern on the back.

Large Hat of Brown to Have Call This Autumn

An attractive hat exhibited at a millinery show in New York is of velvet in the new caravan brown shade, combining a melon crown with a large drooping mushroom brim.

Friendly Shawl Now Is Milady's Favorite Wrap

The shawl has become such a fixed and permanent feature of the feminine wardrobe that it is hard to realize that there was a day when we did without them. Instead of decreasing, their popularity seems to be ever in the ascendant. A beautiful one seen recently is made of heavy white silk with the design carried out in a wonderfully soft tone of purple. Many of the shops are showing fall clothes and it is always interesting to see what has remained in the mode and what has been discarded. The new colors, for instance, are a matter of extreme importance.

Among the frocks and coats a lovely shade of warm fawn promises to play an important part in the fall wardrobe. It is a remarkably flattering shade and one that will be welcomed by many.

BIG PYTHIAN DANCE
FRIDAY, OCT. 10
ZUCCA'S
Every body Welcome
PYTHIAN HALL
BROADWAY and THOMAS.

New Fabrics In Silks and Woolens at R-G-R's

37 In. Canton Crepe
Soft draping, splendid quality for frocks, blouses or plaited skirts in rose, bluejay, navy, Havana, seal, black, etc. Reg. $2.39.
Special $1.87

EVERYTHING for EVERYBODY
ROSE-GORMAN-ROSE
KINGSTON'S LEADING STORE

56 In. Ppiret Twills
Correct weight for suits, wraps, skirts, etc., comes in pinebark, henna, gobelin, seal, navy and black.
The yd., $4.89

A Surprisingly Complete Assortment at Low Prices

See These New Offerings All Specially Priced

42 IN. ALL WOOL STRIPES AND CHECKS, mill shrunk and sponged in combinations of blue, grey, brown and green. **The yard.....$1.75 to $2.59**

40 IN. ALL SILK PRINTED CREPE DE CHINE, on light and dark grounds in pleasing combinations of brown, henna, grey, sport red, Pekin, navy, jade, black and white. Reg. $3.00. **Special.....$2.19**

36 IN. BROCADED SILKS for frocks, blouses or trimmings, in navy, seal, Havana, copen and black. **The yd. $2.19**

36 IN. CREPE FAILLE, high lustre, soft and clinging, for the one-piece dress in the new fall shades. **The yd. $1.89**

54 IN. SCOTCH TWEEDS, all wool, excellent quality for all dress purposes, in plain, plaids and checks. **The yd.....$2.29 to $3.00**

NEW FALL DRESS TRIMMINGS, in bands, edges, motifs, fringes, etc., all the desirable widths to combine with the new fall colors in silks, crepes and woolens. **The yd.....25c, 39c, 50c, 69c, 89c to $3.50**

WONDERFUL VALUES IN THIS DRAPERY SALE

FILET CURTAINS
2½ yards long Quaker quality, ivory and ecru, in hundreds of the most pleasing designs for all room curtaining.
$1.95, $2.95, $3.50, $3.95, $4.95, $5.50 to $16.00 pair.

OXFORD CROSS CURTAINS
Not much heavier than a cobweb, yet has the wearing quality for which all Quaker Craft lace is famous, rose or blue on a gold spun ground, sunfast and tubproof. 2½ yards long.
$10.00 pair.

THE NEW QUAKERTOWN NET
The successor to Tuscan, a coarse net, yet much finer than the famous Tuscan, 42 in. wide, in plain and fancy figures, can be used singly for panels, fringe to match.
85c yard

DRAPERY AND PORTIERE REP
48 in. wide, a complete line of colors, strong and durable, will not fade. Extra heavy.
$1.25 yard

HEAVY VELOUR PORTIERES
Blue with rose, brown gold, mulberry and taupe, rose with gold, taupe, mulberry and gold. First quality, not seconds that can be sold at a lower price, 50 in. wide, 2½ yards long, French seamed.
$27.50 pair

VELOUR WINDOW DRAPERIES
To match above portieres one pair of curtains and shapes, valance in all colors.
$5.75 set

RADIANT NET CURTAINS
Like clear spun gold, beautiful silk net, with heavy silk fringe, very handsome designs. A Quaker product, 2½ yards long.
$16.50 pair

QUAKER PANELS
Filet net, with a heavy fringe, 2½ yards long, 44 in. wide, for living and dining room.
$2.00 each

QUAKER FILET NET
36 to 44 in. wide, white, ivory and Egyptian, beautiful new designs, plain and lace edged, for living, dining and bedrooms.
39c, 59c, 75c, 85c, 98c to $2.50 yard

RUFFLED MARQUISETTE
Voile and Swiss Curtains, 2¼ yards, with ruffled tie backs, plain, crossbar and dotted.
$1.25, $1.95, $2.50, $2.75, $2.95 pair

FANCY VALANCED RUFFLED CURTAINS
In blue, rose, gold and orchid. 2¼ yards long, colored, ruffled edges, tie backs and double ruffled valance.
Special $4.29 pair.

SUNFAST RAYON OVERDRAPERY
The ideal window overdrapery in all the season's most desirable shades, plain and figured, for curtains, draperies, lamp shades, French doors and scores of decorative uses. 36 to 45 in. wide.
$1.00, $1.25, $1.37, $1.49, $1.75 yard

SUNFAST DRAPERY SILK
Extra heavy quality, in a two-toned striped effect, 50 in. wide, guaranteed sunfast, two colors only, rose and green. Worth $3.50 yard. **SPECIAL. $2.50 yard**
Sunfast Fringe to match
30c yard

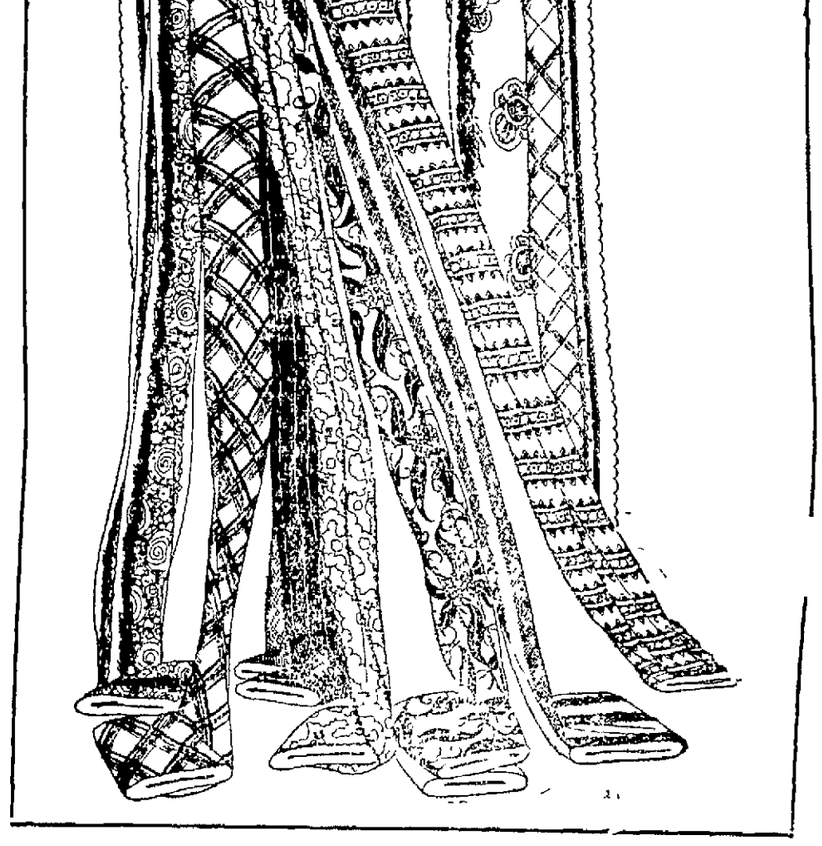

SPECIALS IN ART GOODS

MAIN FLOOR.

STAMPED SHANTON DRESSES, beautiful new designs in very pretty shades of pongee, orange, white $2.25

STAMPED LINENE DRESSES, brown, white, lavender, linene, in very pretty stamped designs. .$1.25

STAMPED BUFFET SETS, snowwhite linene, cream crash, tile weave, cloth, all new designs....59c set

STAMPED TOWELS, large size, huck towel, hemstitched for crochet.59c

BUCILLA CROCHET COTTON, white and all colors **10c**

BUCILLA EMBROIDERY FLOSS, strand, rope, Hindu, white and colors, 3 for **10c**

JUTE CORD, for making handbags and rings, orange, brown, black, blue, red, gray, green, natural. **40c**

HEMINWAY PURE SILK, in gray, black, brown, red, navy, peacock ..... **$1.00 spool**

Second Floor Specials In Felt Base Floor Coverings

GENUINE WATERPROOF FLOOR COVERING with a high gloss surface, special enamel surface with the glazed wax back making the cloth much more durable on account of this treatment. We recommend Neponsit Rugs which we have in the following sizes:

6x9. Reg. price $7.50. Sale.....**$6.79**
7½x9. Reg. price $9.50. Sale.....**$8.49**
9x9, Reg. price $11.25. Sale.....**$10.39**
9x10.6, Reg. price $14.98. Sale.....**$13.98**

Specially priced for this week only, all perfect goods.

RUG BORDER, 24 in. wide. Special.....**39c**
RUG BORDER, 36 in. wide. Special.....**49c**

Kingston Daily Freeman.

TERMS:

Per Annum in Advance $7.50
Per Month 65c
Fifteen Cents Per Week.

Entered as Second Class Matter at the Post Office at Kingston, N. Y.
Published by Freeman Publishing Company, Freeman Square, Kingston, N. Y. Jay E. Klock, President; Alfred DuFlon, Secretary; Harry DuBois Frey, Treasurer. Address Freeman Square, Kingston, N. Y. Louise M. Klock, Vice-President, 248 Albany Avenue, Kingston, N. Y.

Member American Newspaper Publishers' Association.
Member Audit Bureau of Circulations.
Member New York State Publishers' Association.
Member New York Associated Dailies.
Official Paper of Kingston City.
Official Paper of Ulster County.

Please address all communications and make all money orders and checks payable to Freeman Publishing Company, Freeman Square.

Telephone Calls:
New York Telephone—Main Office Downtown, 2200 Uptown Office, 892.

KINGSTON, N. Y., OCT. 7, 1924.

PROMISING AND PAYING.

Those who expected that Col. Theodore Roosevelt's speech of acceptance would be one filled with "catch phrases," with bombast and sparkling alliterations, failed of realizing their expectations. A sober, careful and well developed statement of his position; sane, highly intelligent, well weighed, came from the lips of the Republican candidate for Governor, showing a great seriousness of purpose and an extended comprehension of the problems which confront the state.

Col. Roosevelt stands face to face with the people of the state. He makes his position clear; he tells them just how he stands on the problems which will be much discussed in the campaign which is under way. The address which he made in accepting shows a careful study and keen analytical concentration on the questions now uppermost in the public mind. His address was one which more, perhaps, than any other effort on his part, shows a statesman-like caliber which his opponents have denied he possessed.

"The Democracy in this state is of the same character as the national Democracy," said Col. Roosevelt. "They will promise anything to please anyone. Because of the fact that they are willing to promise anybody anything which he desires, irrespective of the burden it places upon the people of the state, the appropriations were increased from eighty-one million dollars when they took office in 1918, to one hundred and thirty-five million dollars in 1920. When we regained control of the state, we checked this useless extravagance. Then they (Democrats) returned to office again in 1922, the same orgy of expenditure was resumed, and again the appropriations were increased, this time to one hundred and sixty-two millions."

Col. Roosevelt points out that extravagrance in government is paid for by every last man and that every dollar expended by the state must be earned by the people; that while the tax may seem to rest on the large corporations, it is really passed along to the individual members of the community through rent, food, clothes and other necessities.

"I propose," he said, "to endeavor to rearrange our taxation on more scientific lines in order that the taxes shall not fall with crushing weight upon the farmer, the home-owner and the man or woman who pays rent."

In this stand on this problem of taxation, the Republican candidate promises close scrutiny and an effort to bring about relief, while the only Democratic promise is one of a repetition of the extravagance which, of course, they cannot well discuss safely.

In carrying out such a program he will be in step with other Republican administrations. The mounting cost of government has been successfully attacked in Washington; it was successfully attacked by a Republican administration in New York State in 1921 and 1922 and in both instances results were obtained and spread before the people of the state.

That mature infant, Jackie Coogan, who followed the announcement of his motto, "let conscience be your guide," with a brief visit to Rome, describes the Pope as a "smiling, kindly old man with a lovely face and a gentle voice," thinks the Vatican has "the slipperiest floors" and is sure that its high ceilings are "a waste of space." Jackie is also convinced that Rome as a whole is "the best place in the world for shooting pictures, after Hollywood," which was obviously intended as the highest possible compliment that could be paid the "eternal city." Whether they are going to "shoot" Jackie as one of those two ancient infants, Romulus and Remus, in the act of being suckled by a wolf, is not stated.

The pointed old saying, "there is no royal road to learning," is perhaps too well worn to please the president of Dartmouth College, who announces that "we can not transmit education on platters of silver to those undesirous of accepting it or to those passively indifferent." Such circumlocution and padding take much of the punch out of the original, but the meaning is about the same.

The world-fliers received a larger and warmer welcome than did some of the '49-ers who journeyed to California in slow-paced prairie schooners, but the latter may have displayed no less courage than the former.

That Body of Yours

By James W. Barton, M. D.

(Registered in accordance with the Copyright Act.)

THE BARBER AND THE KING.

One of the stories in the old school books was about a barber who had been bribed to murder the king some time, when he was shaving him. As the barber was about to do it, he saw a motto on the wall after this fashion, "Do not do anything unless you can see what the end will be."

As he read it, and began to think about what the consequences would be, he paused in his work, and the king asked him what was the matter. He broke down, confessed all, was forgiven and his bribers punished.

I wonder if you were to put that sign somewhere in sight as you sat down to the table, whether it would make any difference to the amount and kind of food you would eat?

I have no desire to take the enjoyment away from your eating. In fact, if you are going to be worried and fretful about your food, you will be in a poor mood to eat, and your digestive apparatus will be in bad shapes to digest the food for you

One of the most important points I have emphasized more than once, is that the food should attract you, and that the linen, cutlery, dishes and glassware should be dainty and clean.

All this counts in the flow of the saliva of the mouth, and the gastric juice of the stomach They are simply encouraged to flow more freely, just as if you had turned a tap more widely open

But you can understand that with a fair appetite anyway, good food, an attractive table, and good company, you are going to eat a lot of food, and rich food.

Now, what has this to do with the barber and the motto on the wall?

You have guessed it all right, because the food doesn't just go into your body and have nothing happen to it.

It has to be chewed and mixed with saliva, further mixed and softened in the stomach, further action on it in intestine, absorbed into blood, stored away in liver, wastes separated and so forth

Now your system is willing to do all this work, and will have no trouble if you help it a bit by doing some work or some play. That uses up some of the food, and helps get rid of the wastes.

But if you don't work or play, what happens?

Your system does its best, but this overeating leaves trouble in its wake.

The food don't get completely burned up, and the ashes do not get completely removed.

Trouble is likely to occur in liver, kidneys, or blood vessels or heart.

Old age comes years sooner. Don't overeat. Remember the consequences.

Minister of Finance Completes Budget

M. ETIENNE CLEMENTAL

M. Etienne Clemental, the French Minister of Finance, has completed that republic's budget for 1925, which balances for the first time in ten years. This predicts an era of prosperity for France, with the rise of the shrunken franc expected.

MAY ISSUE PERMITS TO RURAL SCHOOL CHILDREN

The special legislative committee named to revise the motor vehicle law will meet in New York city Wednesday and Thursday, when the question of amending the law to permit the issuances of special driving permits to school children in rural districts will be considered.

We'd Never Thought of That

Small Girl—Mummy, how do angels get their nighties on over their wings? —Passing Show.

More Fun than Your Own.

"The Womanless Wedding"

OCTOBER 7th and 8th

HIGH SCHOOL AUDITORIUM

Irresistible

Is a complete set of knives, forks and spoons for the young bride.

We have a considerable variety of designs which can be matched up from time to time, or purchased outright as complete sets.

The prices of our silverware will interest you, too.

E. A. VIGNES

JEWELER

616 BROADWAY.

Opp. Gas & Electric Office.

TODAY WE CELEBRATE

GAMBETTA'S ESCAPE.

The first practical and successful application of aeronautics to the uses of warfare was during the siege of Paris bp the Prussians in 1870, and the most thrilling incident of that period was the escape from the invested city in a balloon of Leon Gambetta, one of the leaders of the Republican ministry. The government had moved the capital from Paris to Tours, but Gambetta, who was minister of the interior, remained too long in Paris and was shut up in the beleaguered city.

It was important that he should join his colleagues in Tours, but the Prussian lines were drawn so close by land that escape was impossible.

Just 54 years ago today, October 7, 1870, Gambetta decided to make the attempt to leave Paris "par balloonmonte," and in a basket of the balloon he sailed over the lines of the Germans, who vainly fired volleys at the aerial craft.

A PAUPER PRINCESS.

Royalty is rarely so poor that upon death no will is necessary, but such was the case of Princess Augusta, second daughter of George III, of England, a lady whose benevolence may be said to have ruined financially. She lived at a time when the moral standards of the the British court were not particularly high, yet it is said of her that she refused to attend a dinner given by her brother when he ascended the throne because a certain woman whose reputation was not of the very best was also to be present. Augusta's income was very moderate and she depleted this considerably by her benevolence, so that when she died it was unnecessary for her to make a will, for there was not a thing to distribute except a few personal belongings.

FIRST AMERICAN CONGRESS.

The first congress of the American Colonies was convened in New York just 159 years ago today, October 7, 1765. The purpose of the convention was to consider the Stamp Act, Greville's obnoxious scheme of taxation. The congress was organized by the choice of Timothy Ruggles, of Massachusetts, as chairman. Delegates were present from Massachusetts, New York, New Jersey, Rhode Island, Pennsylvania, Delaware, Connecticut, Maryland and South Carolina, among them being several men afterwards distinguished as statesmen and patriots. The congress continued its sessibns for two weeks and adopted a "declaration of rights, written by John Cruger, a "Petition to the King," by Robert R. Livingston, and "A Memorial to Both Houses of Parliament," from the pen of James Otis. In all these documents the principles which governed the leaders in the Revolution soon afterwards, were conspicuous.

The proceedings received the assent of all the delegates, excepting Timothy Ruggles of Massachusetts and Robert Ogden of New Jersey, both of whom were afterwards active loyalists.

TWENTY AND TEN YEARS AGO.

Oct. 7, 1904.—Mrs. N. Rafferty robbed of ten dollars on Albany avenue opposite the Kingston Academy.

Fannie E. Longendyke and Arthur R. Elywn married at Woodstock.

Oct. 7, 1914.—An Italian was killed and another injured in explosion at Brewster Powder Company plant at Port Ewen.

Harold F. King and Miss Dorothy Chipp married at St. John's Church.

Joseph L. Murphy, deputy fire chief, and Miss Beatrice Harvey married at home of the bride in Quarryville.

Take Ri-an Tablets for a cold in your head.—Advertisement.

Moonlight and Confetti

DANCE

—at—

ST. PETER'S HALL

Wednesday Eve., Oct. 8

under auspices of

ST. PETER'S LYCEUM

MUSIC BY BALFE

Dancing from 8 to 1.

Luckey, Platt & Co. Present Their Fall Home Makers' Week

In which many home needs are marked at Special Prices, and all that is interesting in Fall and Winter Home Furnishings is on display.

This special sale and exhibit of home furnishings ends October 11th.

Autumn Presentation of Draperies and Curtains

The outcome of a world-wide quest for fine draperies is impressibly shown in our upholstery department today. The new arrivals are worth coming many miles to see, especially if one is looking for color effects in unusual and subtle decorative notes in the garnishment of a home.

CRETONNES—Wellesley and Keswich prints, 36 in. wide, all beautiful colors and patterns.
Home Makers' Week, per yd. **64c**

SUN-TESTED VELOUR Patterns, each side a different color.
Home Makers' Week **$23.87**

SCRIM, fine quality: White only with tape edges.
Per yard **28c**

CURTAINS, lace, net or scrim. Reg. $5.00 to $5.50.
Home Makers' Week ..... **$4.08 per pair**

RUFFLE CURTAINS with tie backs, crossbar.
Per pair **$1.08**

VELOUR OVERDRAPES with valance. All colors. All ready to hang.
Home Makers' Week, per pair **$4.64**

Luckey's 3rd Floor.

Special Prices in Rugs and Linoleums

FINE FALL FLOOR COVERINGS.

Starting in the kitchen and ending in the reception hall, will be found floor coverings of all kinds from plain linoleums to handsome imported Oriental rugs. You have merely to name your floor covering desired and Luckey, Platt & Company can help you fulfill your wish.

AXMINSTER RUGS, size 9x12', fine designs and harmonizing colorings. Regular $58.25.
Home Makers' Week, each **$45.00**

AXMINSTER RUGS, size 8'3" x 19'6". Regular price $51.95. **Home Makers' Week. Special** **$39.00**

GOLD SEAL AND NEPONSET RUGS—
Size 9x12'. Reg. $16.50. **Special** **$14.95**
9x10'. Reg. $13.95. **Special** **$13.10**
7'6"x9'. Reg. $10.25. **Special** **$9.45**
6x9'. Reg. $8.25. **Special** **$7.50**
Two yard wide Gold Seal or Neponset. Reg. 75c per sq. yd. **Special per sq. yd.** **59c**

AXMINSTER RUGS, regular price $41.50. **Special. $29.00**

WHITTALL RUGS, the American Oriental. We are showing new designs of this famous rug.
Anglo-Persian, size 9x12' **$138.75**
Anglo-Indian, size 9x12' **$122.50**
Tepac Wilton, size 9x12' **$97.50**

ORIENTAL RUGS—Scatter rugs in Anatolian, Kessesar, Blouchistan, Shirvan, Kirman and Sarouk.
Price Range from ..... **$14.00 to $265.00 each**

PRINTED LINOLEUM—Tile designs for the kitchen, wood patterns for the dining room, matting pattterns for the sleeping room ..... **$1.00 per sq. yd.**

INLAID LINOLEUMS—All the newest designs .....
$1.50, $2.50 and $2.95 per sq. yd.

Luckey's third floor.

Kitchen Brighteners

Stove Pipe Enamel ..... **15c, 25c and 40c**
Liquidene Varnish for Linoleum, dries over night. **75c can**

Window Shades

60c Window Shades for **49c**

This offer is for Home Makers' Week only, and we are offering any 60c window shade of any color, special during this sale for only 49c.

Luckey's third floor.

Have You All the Blankets and Quilts You Need?

From now until spring, there will be many a cold day and night, and if you do not have all the blankets and quilts you need, you will find here an assortment of merit that will meet your requirements.

ALL WOOL PLAID BLANKETS, grey, tan, blue and black and red. Size 66x88", per pair **$9.00**

PART WOOL BLANKET, tan, blue, rose, grey plaid. Per pair **$6.50**

COTTON BLANKET, grey, tan and white, pink and blue borders, Size 66x80 in. Price per pair **$2.98**

BEACON PLAID BLANKETS, gold, blue, grey, rose, lavender and green. Size 66x80". Price **$7.25**

PART WOOL WHITE BLANKET, North Star brand. Rose and blue border. 60x84", **$10.25**; 70x84", **$12.00 per pair**; 70x90", price **$13.25 pr.** These are all cut and bound single.

PLAID BLANKETS, all wool. North Star. 70x80". Cut single. Price **$13.25.** Size 72x84", **$15.50.**

Our comfortables are filled with clean cotton. Good covering and new printings. **Priced each $2.65, $3.50, $3.89, $4.50, $5.00 and $10.50 each.**

Wool Filled Comfortables ..... **$7.25 to $19.00**
Bed Spreads, full size, crochet **$4.00**
Single bed size, crochet **$2.98**
Ripplette Spreads, size 63x90", **$2.29**; 72x90", **$2.49**; 81x90", **$2.98.**

Fancy Stripe Unbleached Spreads, rose, blue and gold. Size 81x90". **Special value** **$2.98**
Colored Spread Sets, Striped, 72x90", **$6.50**; 81x90", **$7.00.**
White Satin Spreads ..... **$4.50 to $8.00 each**

New China, Glassware and Crockery

From the shelf in the breakfast nook to the full dinner set, the table may be artistically and correctly set with china, glassware and crockery that presents a fine dignified appearance. The prices are special during this Home Makers' Week.

JAPANESE CUPS AND SAUCERS, Blue Love Bird design. A bargain at ..... **20c per cup and saucer**

BASKET ETCHED WATERGLASSES, regular price $5.00 per dozen. Special price per dozen **$3.00**

BREAKFAST SETS with open stock from which to select so that you may increase the size of your set—Gold band set, 6 cups and 6 saucers, 6 breakfast plates, 6 bread and butter plates, 6 fruit dishes, 1 platter, 1 vegetable dish. Regular price $15.00.
Special during Home Makers' Week **$10.50**

ROSE SPRAY SET, same assortment of pieces as gold band. Regular price $15.00.
Special introductory price for set **$10.50**

Basement.

The Luxury From Romantic Pasts Radiate From These Lamps

Spacious, dignified rooms—rooms with Oriental rugs and harmonizing furnishings—cozy boudoirs, comfortable living rooms—these must be matched with worthy lamps.

We are now presenting during Home Makers' Week, lamps that are in keeping with the furnishings of the living room, dining room, reception room, etc. Many of these lamps are marked with special prices.

WROUGHT IRON BRIDGE LAMPS with shade and 6 feet of electric cord and plug. Each **$3.00**

BOUDOIR LAMPS, pottery bases. Parchment shades. Reg. price $4.00. **Special** **$3.00**

HOUSEWARES NEEDED NOW MAKE THEIR APPEARANCE

During Home Makers' Week

ASH CANS, reinforced sides, heavy iron band top and bottom. Well made. Regular price $3.75. **Special** .. **$2.75**

MOPS AND BRUSHES, a complete line of floor and dust brushes.

BROOMS, regular price 90c. **Special** **69c**

FRUIT JARS, glass tops, quart size, per dozen **95c**

WINDOW VENTILATORS, all size, wood or metal frames. **50c to $1.75**

FISH GLOBES, with stands, each **$1.00**

Luckey, Platt & Co.

Poughkeepsie, N. Y.

cheerio! ....as they say across the pond ....because here's rightaway relief for a fidgety digestion ......one or two Jaques' Capsules & a swallow of water

THIN FOLKS! PUT MORE RED IN YOUR BLOOD

Thin folks who are weakened and run down and who want to build themselves up with firm solid flesh need to do something to tone and strengthen the blood.

The best way to accomplish both of these results at the same time is through the use of Burke's Cod Liver Oil and Iron Tablets. This is a new scientific discovery that presents all the famous tonic virtues of the finest Cod Liver Oil combined with Iron in pleasant-to-take sugar coated tablet form.

Thin folks are usually thin blooded and need more iron in the blood to give it strength and vigor. As there are cheap imitations on the market said to contain Cod Liver Oil be sure to specify Burke's Cod Liver Oil and Iron Tablets. Don't forget to mention Iron when you ask your druggist. Every druggist supplies a two weeks' treatment for $1.00—the most economical way you can buy.

Mother

she gets more tired than she ever tells you about. You'll want to treat her to a pair of Cantilevers . . the Comfort-Lovers' Shoe. The fact that they're so smart and good looking, also, is nothing against them in her eyes!

You'll want Cantilevers, too, to wear with your smart sport clothes and frilly afternoon frocks

Cantilevers for Comfort-Lovers

Cantilever shoes have an arch that is flexible like the arch of your foot. We're fitters of feet first; sellers of shoes second. yours

E. T. STELLE & SON
312 WALL ST.

FOR ALL AGES

Many think cod-liver oil is mainly useful for children. The fact is

Scott's Emulsion

to those of any age is a strength-maker that is worth its weight in gold. Take Scott's Emulsion.

Scott & Bowne, Bloomfield, N. J. 24-2

It Is Our Daily Task

to consider and solve the printing problems for our customers, and each one we solve gives us just so much more experience to apply to the next one. This is what keeps us busy—this is why we are best equipped to do your printing in the way it should be done. Suppose you ask us to submit specimens and quote price.

We Make a Specialty of Printing FARM STATIONERY

League's October Milk Prices

The October milk price schedule for 100 pounds of three per cent milk at the 201-210 mile freight zone, as announced by the Dairymen's League Cooperative Association, Inc., is as follows:

Class 1, (fluid milk) $2.59
Class 2-A, (milk for cream), $1.90 plus skim milk value.
Class 2-B, (plain condensed and ice cream) 2.05
Class 2-C, (soft cheeses) 2.05
Class 3, (evaporated, sweetened condensed, milk powder and hard cheeses, other than American) 1.45
Class 4-A, (surplus milk made into butter) determined by average wholesale price of butter.
Class 4-B, (surplus milk made into American cheese) determined by average wholesale price of cheese.

Matters Before The Surrogate

In surrogate's court the last will of Melville Fraser Frame of the city of Kingston has been admitted to probate. Value of estate is given as $1,000. To Elsa Mason Lord, who is named executrix, all personal belongings of every description, stock, bonds, insurance, &c., is given to wife, son, daughter, niece and grandchildren, $1 each. John W. Eckert is attorney for the executrix.

Surrogate Kaufman has issued a decree assessing and fixing the tax on the following estates on the appraisal under the taxable transfer act by William H. Van Etten, county treasurer, as appraiser:

Estate of J. A. Staples, of Marlborough. Value of estate, $44,928.48, tax $399.28. Person entitled to estate, Mary Alice Staples. John Rusk, attorney for executrix. Thomas F. Coughlin, for state tax commissioner.

Estate of Ida Styles, Kingston. Value of estate, $1,864.02, tax $37.28. Person entitled to estate, George W. Styles. H. H. Flemming attorney for executor. Thomas F. Coughlin for state tax commissioner.

Estate of Peter Sullivan, Port Ewen. Value of estate $5,169.50, tax $1.70. Person entitled to estate, Carolyn P. Sullivan. Brinnier & Canfield, attorneys for executrix. Thomas F. Coughlin for state tax commissioner.

Estate of Edward Hallenbeck of town of Shandaken. Value of estate, $6,563.29, of which John E. Hallenbeck is entitled to $3,063.29, tax $30.63. Edna Phinney and Katie McLaughlin to $3,500, which is exempt. Virgil B. Van Wagonen attorney for the executor; Thomas F. Coughlin for state tax commissioner.

KINGSTON CHAPTER OF SCHOOLWOMEN'S CLUB

The fall meeting of the Kingston Chapter of the Schoolwomen's Club of the Hudson Valley was held at the high school on Monday afternoon, October 6.

Routine business was transacted and officers elected for the year 1924-1925, as follows: President, Jane Mauterstock, re-elected; vice-president, Christine Spader, re-elected; corresponding secretary, Ada S. Fuller, re-elected; recording secretary, Grace C. Lounsberry, re-elected; treasurer, Freida Hayes.

The delegates chosen to attend the convention of the Teachers' Welfare League of New York State, are the Misses Ada Fuller, Grace Lounsberry and Jane Mauterstock, alternate. The convention will be held in Syracuse, October 18.

After the business meeting an informal tea was held in the library of the high school, which was appropriately decorated. The invited guests were Dr. M. J. Michael, Principal and Mrs. Van Ingen and the women members of the board of education, Mrs. Betz, Mrs. Thompson, Mrs. Hayes and Mrs. Fowler.

THE WEEK AT FRANKLIN STREET ZION CHURCH

This week is one of the busiest weeks the church has had for some time. Tonight, Edward McKinnon, Sr., will conduct the usual class meeting at 7:30 o'clock.

Wednesday night at 8 o'clock there will be choir rehearsal at the church. At the same time the Daughters of Conference will meet and sell refreshments to all who desire them.

Thursday night the midweek prayer service will be led by Mrs. Sarah Stanford.

Friday night will be the clam chowder supper, given by the Nickel Club of which Mrs. Anna Van Dyke is the president.

Every Sunday afternoon at 3 o'clock, there will be a meeting of the Junior Christian Endeavorers of which Henry Vanderzee is the superintendent, and Miss Louise Fitzgerald, pianist. All children are invited to attend.

Yes, Yes, Go On

"I've never kissed a girl before," he said, removing the cigars from his vest pocket and stepping toward her.—Jack-o'-Lantern (Dartmouth).

Looking on Bright Side

When any calamity has been suffered, the first thing to remember is how much has been escaped.—Johnson.

Dancing Tuesday, October 7, at White Eagle Hall. Music by Greco's Orchestra.—Advertisement.

ANNUAL DANCE
CHRISTOPHER COLUMBUS BENEVOLENT SOCIETY
K. of C. Hall, Broadway and Andrew Street.
MONDAY EVENING, OCT. 13
Maisenhelder's Orchestra.
Tickets 50 Cents.

Record Of Dawes' Life Is Most Impressive In History, Former Instructor In Latin Declares

An estimate of any man from the impression he created as a young man is interesting after that man has risen high in the world. Here is just such an estimate, made by Professor J. H. Chamberlin, of Marietta College, who was one of Charles G. Dawes' instructors for three years. The General was not yet twenty when he graduated from college.

"In all my reading of history, I have never encountered the story of a man who has impressed me as has Charles G. Dawes," Professor Chamberlin, who is shown above with his former pupil, says.

"He was one of my Latin students. I do not recall anything particularly startling about his course with me, except that he was a fine student, a gentleman, and a boy I would naturally remember because of his manliness and innate splendid qualities.

"[illegible] ... uation, liked athletics, and was a leader. I never knew whether he was studying as hard as he could have studied or not, because his was the kind of mind that grasps things readily, and whether he tried his best or not, he seemed to be in the lead.

"He is not and was not a specialist—yet he could specialize in anything. In other words, he could become an expert in anything. He showed the faculty of seeing into a problem when he was a student here, and he has developed that to a degree, I think, unsurpassed by any man in all known history. Of all men, I believe that Charles G. Dawes was born to accomplish great things. He has already accomplished more than nearly any man alive."

Even allowing for a little enthusiasm on the part of Prof. Chamberlin, it must be admitted that Gen. Dawes has gone far, and seems to be headed for still greater things.

OPPORTUNITY IN AMERICA

WILLLIAM E. KNOX

Radical demagogues sometimes accuse the capitalistic system with favoring the rich and powerful as against the poor and lowly. Fifty-three years ago an Irish lad of nine was brought to the United States by his parents. He went to the public schools and then began work as an office boy. A few days ago, on October 1, he was elected president of the American Bankers Association, the world's largest financial organization. He is president of one of the largest savings banks in the United States, the Bowery Savings Bank of New York City. This election of William E. Knox, who has risen from Irish immigrant to chief of American bankers, is the most striking reminder of the year of the democracy of opportunity in capitalistic America.

STRAIGHT TALKS WITH AUNT EMMY

On How Not to Make Out Checks

"The most annoying thing has happened, Aunt Emmy," exclaimed Helen. "I sent a check for $5 to the hospital to help them in their drive and some one cashed it. Isn't it a shame, for I simply can't afford to send another."

"I don't see how that could happen," said Aunt Emmy, "if you made out the check properly."

"Why, of course, I did," Helen said. "I made it out just as I always do, to 'bearer.'"

Aunt Emmy laughed. "No wonder you lost it!" she said. "Any one at all could cash a check made out like that. It's very careless of you to do it, no matter to whom the check is given. It would only take a few seconds to write the name of the payee properly. A check made out to 'Bearer' may be cashed by any one who gets it. It is regrettable but true that not every one is honest. You know that lots of people would take a five dollar bill if they happened to find it. A check made payable to bearer or to 'cash' is just as tempting to them as a five dollar bill would be."

"But, Aunty, it was so frightfully mean to steal from the hospital!"

"You invited this particular theft by neglecting to make your check out properly," Aunt Emmy admonished Helen. "You may be glad your loss is no greater. Even when you go to the bank for money yourself you should not make your check payable to cash. Suppose you should lose it on the way? The same thing that happened to the hospital check might happen to it. Better take an extra minute and make the check out to yourself, sign your name to it as usual and indorse it just as though it were one you received from someone else."

"That seems like a lot of times to sign your own name on one little check, doesn't it, Aunty?" objected Helen.

"It's ever so much better to be on the safe side than to lose your money through carelessness," retorted Aunt Emmy.—Anne B. Aymes.

Government Does Not Own Reserve Banks

In the discussion of the Federal Reserve banks and their operations, undue emphasis has frequently been placed on their relation to the government, and they are frequently called "government banks." As a matter of fact, they are not "government banks" in a true sense, but are corporations organized under an act of Congress, and owned entirely by their member banks. The government does not hold a single share of their stock. The control of the banks' operations is also largely in the hands of the member banks, who elect two-thirds of the Federal Reserve bank directors, the remaining one-third being appointed by the government to represent the interest of the government and the public.

The Federal Reserve banks, it is true, are agents of the government in addition to their other activities, and in this capacity they must follow the instructions of the government in handling transactions which they perform simply as agents. We believe that it is important that the fact that a clear understanding of this point should be generally had, as many of the criticisms made against the Federal Reserve banks have been based on a misapprehension as to their relationship to the government.—*American Bankers Association Journal.*

Why is it called
"The Womanless Wedding"
COME AND SEE
HIGH SCHOOL AUDITORIUM
OCTOBER 7th and 8th

BIG PYTHIAN DANCE
FRIDAY, OCT. 10
ZUCCA'S
Everybody Welcome
PYTHIAN HALL
BROADWAY and THOMAS.

L. B. Van Wagenen Co.

BIG VALUES FOR HOUSEKEEPERS

ELECTRIC IRONS $3.49 each

Guaranteed to do all that the high priced advertised brands will do. Equal to irons sold at $5.00 to $6.00.

Gas Irons $1.98

A very low price indeed. Heavy nickel plate. Complete with metal tubing and connections. $3.00 value.

ELECTRIC HEATERS $2.98

Take the chill of a room quickly. Economical to operate. 11 inches in diameter. Guaranteed. Worth much more.

Decorated Breakfast Sets $7.98

Service for six. Very pretty decoration on clear semi porcelain. Broken pieces can be matched. A bargain.

CAST IRON DUTCH OVENS $2.35--$2.60 $3.00--$3.50 Ideal for roasts

CAST IRON Skillets 39c, 79c, 89c, $1.29, $$1.49

Boudoir Lamps Silver plated base with 10 inch Silk Shade in assorted colors. Easily a $3.50 value. $2.00

Bright Shining Aluminum Ware

Heavy guage that will give lasting satisfaction. Heats the quickest of all cooking utensils.

3 1-2 qt. Tea Kettles	$1.00
5 qt. Tea Kettles	$1.29
8 qt. Water Pails	$1.00
10 qt. Dish Pans	$1.00
10 qt Sauce Pots	$1.39
8 qt. Sauce Pots	$1.00
6 qt. Sauce Pots	89c
3 qt. Sauce Pots	69c
Covered Combinets	$1.00
4 qt. Sauce Pans	69c
2 qt. Sauce Pans	45c
Oval Double Roaster	$1.29
Deep Fry Pan	69c
Angel Cake Pans	29c
4 qt. Pitchers	$1.00
2 1-2 qt. Pitchers	69c
Cake Pans	15c
Pie Plates	10c

Household Brushes

—at prices way below those quoted by door-to-door canvasers.

Every Brush Guaranteed

Reversible Wall Brush	$1.75
Polishing Mops	$1.49
Floor Mops	$1.98
Hand Dusters	39c
Radiator Brushes	45c
Closet Bowl Brushes	59c
Pastry Brushes	25c
Furniture Brushes	49c
Percolater Brushes	10c
Auto Dusters	98c
Bath Brushes	$1.98
Nail Brushes	75c

FREE AUTO SERVICE.

Free Inspection for Chevrolet Cars Inaugurated Here.

Beginning October 1, Sutliff, Inc., local distributors for the Chevrolet cars, inaugurated a new service for Chevrolet owners. The service is a free inspection service by a man who will be on the road at all times covering the territory of the local firm. An expert mechanic has been supplied with an inspection car and will be on the road to give free inspection and make minor adjustments to Chevrolet cars. This service will be extended to all Chevrolet owners, whether they are local owners or tourists. The business of the inspector will be to talk to Chevrolet owners on the street or road and check up the car and see that the cars are giving satisfactory service. He will do minor repairs and make adjustments free of charge where owners are not getting the best results from their cars, or where slight adjustments will give better results.

NEW PALTZ.

New Paltz, Oct. 6.—Eddie Allen wife and child, his sister, Mrs. Johnston, formerly Miss Lottie Allen, made a call at Isaac Lefever's last Wednesday.

Mrs. Jacobs and Mrs. Gifford entertained friends on Saturday afternoon.

Mrs. Joetta Snyder of Prospect street is visiting her daughter, Mrs. W. H. Benjamin, at Yonkers.

Hartford and Frank Steen Jr., recently visited their grandmother Mrs. Sara H. Steen.

Dr. and Travis Atkins were week end guests at Lake Mohonk. Dr. Atkins, who lived in New Paltz when a boy, is a successful physician in New York city. His family recently returned from a two months' vacation in Europe.

Tuesday afternoon, October 7, the Study Club will meet at the Library.

Miss Cora DuBois entertained the Women's Missionary Society of the Reformed Church at her home on Friday, October 3.

Huguenot Grange met to celebrate "Neighbors Night," on Saturday evening, October 4. The program was by the visiting Bullville Grange. The Brothers with Charles Young as chairman were the hosts.

Mr. Zitterbloom has sold his farm on the Put Corners road near our village to Mr. Herkey of Brooklyn.

Miss Magdalene Allen Dodge of Pawling, visited her aunt, Miss Emily D. Coe, the past week. Miss Dodge will go to Washington, D. C., where she will resume her studies at the Chevy Chase School.

Miss Katherine Maloney spent the week end with her parents, Mr. and Mrs. James Maloney at Millerton.

Mrs. Carrie DuBois and son Leston visited Mrs. David VanWagnor at Lloyd last Sunday.

Miss Harriet D. Hallock, of the Jamaica Training School, spent the week end with Miss Reeve.

Miss Littlefield and Miss Gifford, of the Normal faculty, were in New York city this week with a crowd of girls from the high school.

Mr. and Mrs. Emory Jacobs and guests motored to Amity for the week end.

The following New Paltz people visited Poughkeepsie on Saturday: Mrs. Frank Gulnac and children, Mr. and Mrs. Warren Tamney and family, Mrs. W. C. Tamney, Mrs. Anna Evans, Mrs. William Bleeker, Mrs. C. H. Woolsey, Mrs. W. G. Fuller and daughter, Mrs. Paul Smith, Miss Mame McHugh, Miss Jane McHugh, Mrs. Thomas Elliott and daughter, Miss Rachel Anson, Miss Marguerite Tamney, Miss Dorothy Giddings, John Vanderlyn and Miss Katheryn Cumiskey.

The extension courses, conducted by the Normal in Dutchess county, began October 4. Three schools at three centers were established last year, Rhinebeck, Poughkeepsie and Amenia. Professor Ward will open the course at Rhinebeck, Emory Jacobs at Poughkeepsie and Bruce Bennett at Amenia.

Mr. and Mrs. Harrison Simmons of Stanfordville, Dutchess county, called on Mr. and Mrs. Raymond Hasbrouck last week.

David Faulkner is running the J. J. Hasbrouck auto truck. The regular driver was hurt the past week.

Mrs. Elma Schoonmaker visited Poughkeepsie on Thursday.

Mrs. Philip H. DuBois entertained several clubs, including the N. S. V. and Wednesday Clubs, also several other friends on Tuesday afternoon.

Mrs. James D. Winne of Newark, N. J., has been visiting Irving Bullis and family.

Mrs. R. E. DuBois was hostess to the Wednesday Club this week.

Take Ri-an Tablets for a cold in your head.—Advertisement.

HATS
The Right Styles and Colors at the Right Prices.
Emersons .... $3.50 to $5.00
The Famous Stetson $7.00
C. S. WOOD
282 WALL STREET.

Not New — But Different

WILLIAMS OIL-O-MATIC HEATING

ASK THE MAN WHO OWNS ONE
OIL-O-MATIC OIL BURNERS

15,000 installed to date without a dissatisfied user. Seen on the market since 1919. It burns fuel oil, does away with dirty coal, with all the dust, smoke, soot, ashes and odors. It eliminates the hardest and most disagreeable of all household duties—the care and operation of the heating plant. It furnishes better, cleaner and more even heat than you ever dreamed possible—AUTOMATICALLY. The OIL-O-MATIC burns cheap fuel oil and should not be confused with kerosene or furnace oil burners. The fuel oil is best because it is cheaper, more plentiful, absolutely safe and contains more heat units. DON'T ORDER COAL.

WRITE OR PHONE TODAY FOR FACTS.

G. F. Diamond
OIL-O-MATIC HEATING
38 Henry Street, Kingston. Phone 1463-J.

Moonlight and Confetti DANCE
—at—
ST. PETER'S HALL
Wednesday Eve., Oct. 8
under auspices of
ST. PETER'S LYCEUM
MUSIC BY BALFE
Dancing from 8 to 1.

Daddy's Evening Fairy Tale

BY MARY GRAHAM BONNER

THE MOTOR DOG

Reynolds was a little dog belonging to a little boy named Reynolds.

It was very confusing at times. Sometimes Reynolds, the dog, would think he had been called and he would rush along to the one who had called, and when he got there and politely wagged his tail as though to say, "Yes, what is it?" he found he had not been wanted at all.

Sometimes when Reynolds, the boy, went to the one who had called he would find a nice bone there which, of course, was meant for Reynolds, the dog.

But in spite of these little mistakes everything else went very smoothly.

Reynolds, the dog, was very nice.

Reynolds, the boy, was very nice, too.

Now the mother of Reynolds, the boy, owned an automobile, and Reynolds the boy and Reynolds the dog both loved motoring.

They liked to see such a great many things as they did when they were on a ride.

Oh, riding was great, great fun.

Reynolds, the dog, became so used to it that he began to hate walking and running.

Reynolds, the boy, did not like to have to run errands so very much—the motor got to places so quickly.

But he still did enjoy running and games and all such things.

Reynolds, the dog, did not care really about exercise after a time.

It was all anyone could do to get him to take a walk.

They would say:

"Come Reynolds, good dog, we'll have a walk."

Reynolds always looked much dis-

"Come, Reynolds, You're Getting Lazy."

appointed. If they had suggested a ride it would have been different.

It was such fun to sit up in the car and sniff the air and to let his ears flap back and rest but yet see what was going on. Oh, it was delightful indeed.

But Reynolds, the boy, thought that Reynolds, the dog, needed exercise.

So he would say:

"Come Reynolds, you're getting lazy, you really must have some exercise.

"We will have a little run and maybe we will walk to the village."

Well, Reynolds, the dog, did not mind it so much when they walked to the village.

When they went off into the country he did not like it, for that really meant walking and running and plenty of exercise.

When they went to the village Reynolds, the dog, had thought up a little trick, a very excellent little trick, he thought.

He would pass along by the automobiles which were standing outside the stores in the village and he would jump up on the running boards of the cars as though to say:

"Here I am, all ready for an invitation."

In this way the walks to the village were greatly interrupted by many stops, for at each stop Reynolds, the boy, would have to urge Reynolds, the dog, to come along.

Now one day Reynolds, the boy, had walked to the village. Reynolds, the dog, had been sleeping on the back porch and Reynolds, the boy, had thought he would not bother to awaken him for so short a walk.

After Reynolds, the boy, had been gone a little while his mother thought she would take a ride in the automobile and do a few errands in the village.

So she called Reynolds, the dog, and asked him to go along too.

In the village they passed Reynolds, the boy, walking. His mother thought on her way back she would pick him up but that she would finish what she had to do first. Reynolds, the boy, called out to Reynolds, the dog, but he held his head high. He did not notice those who were walking.

But later he was very sorry he had been such a snobbish dog and when Reynolds talked to him he hung his little tail between his legs and was ashamed that he had been a snob.

Must Be

"Ma, did you ever hear a rabbit bark?"

"Rabbits don't bark, dear."

"That's funny! My story book says that rabbits eat cabbage and bark."

Took Sister's Part

Mamma—You must always remember to take your sister's part, Johnny.

Johnny—I do. I took her part of the cake just about five minutes ago.

"The Womanless Wedding"

Full of Graceful Girlish Gestures furnished by members of KINGSTON ROTARY CLUB

OCTOBER 7th and 8th

GAS BUGGIES—Did You Ever Know It To Fail?

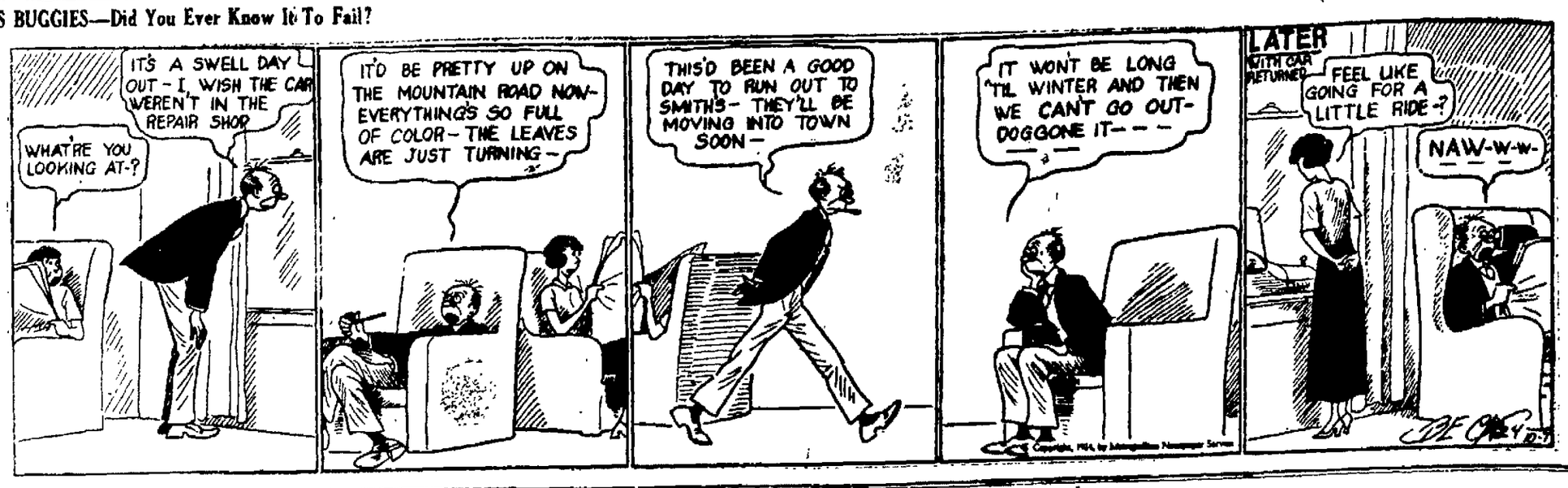

The KITCHEN CABINET

(©, 1924, Western Newspaper Union.)

Now is the time, ah friend,
No longer wait,
To scatter loving smiles and words of cheer
To those around whose lives are now so dear;
They may not meet you in the coming year—
Now is the time.

FOOD FOR THE FAMILY

Most people enjoy peanuts when freshly roasted and crisp. Some find them hard to digest because they like them so well that just one more is followed by another until too many are eaten. Peanuts are full of nutriment, take the place of meat in many dishes, and are good combined with various foods. For stuffing peppers for baking, use the peanut butter or finely minced peanuts in place of meat, with the bread crumbs and other seasonings.

Peanut Butter Biscuit.—Sift two cupfuls of flour, add four teaspoonfuls of baking powder and rub in one-fourth cupful of peanut butter, one-half of a teaspoonful of salt and just enough cold water to moisten. Roll and cut into rounds and bake as usual. For variety, and a biscuit which may be used for dessert with a sauce, add a few sliced prunes to the biscuit mixture.

Peanut-Prune Shortcake.—Prepare a crust as for the peanut biscuit, make in layers, one baked on top of the other, and for the filling cut one-half pound of prunes which have been soaked overnight in cold water after being well washed, then simmered in the same water until tender, add half a cupful of sugar and cook until thick. Cool, add lemon juice and grated rind if desired, or orange juice and rind. Serve over the shortcake as one does any fruit.

The children all know the peanut butter sandwich and peanut butter fudge, using peanut butter in place of the milk and butter in ordinary fudge.

Peanut Butter Potatoes.—Cook potatoes in salted water until tender, drain and into a vegetable dish in which a tablespoonful of finely minced onion and four tablespoonfuls of peanut butter are added place potatoes, having the dish hot; season the potatoes with salt and chop them, mixing well with the butter and onion. Use a pint of potatoes to this amount of seasoning.

Nellie Maxwell

MILTON.

Milton, Oct. 6.—The annual harvest home festival of the First Presbyterian Church will be held at the church Sunday morning, October 12, at 11 o'clock. The fruit, vegetables, etc., at the festival will be sent to the Industrial Home at Kingston. It is requested that all contributions of fruit and vegetables be left at the church Saturday afternoon, October 11.

Next Sunday afternoon, October 12, Mrs. M. E. Maynard of Highland will give an address at the Presbyterian Church at 3:30 o'clock. Her subject will be, "The Importance of the Christian Endeavor Society in the Church." All the young people are urged to be present at this meeting. Mrs. Maynard who is an earnest worker in the Highland Presbyterian Church W. C. T. U., is well known in this vicinity.

William C. DeWitt of Kingston, Democratic candidate for Congress was in town last week to arrange dates for a Democratic rally.

Mrs. Edward Young attended the session of the North River Presbytery held at Kingston last week.

The news of the death of Mrs. Alice L. Koons who died at her home at Highland last week was a shock to her many friends here. Mrs. Koons was born in Milton and spent most of her life here. She was beloved and respected by all who knew her.

Mrs. Ida G. Coffin of New York has sold the property on the east side of Sands avenue to parties in New Jersey. Consideration, $3,000.

The many friends of Mr. and Mrs. R. M. Rownd are very sorry to hear that they are planning to leave Milton. Mr. Rownd has done a great deal for the village. It was through his untiring efforts that Milton has a beautiful bank and building, the Community House and a new fire fighting outfit. Mr. Rownd has always been ready to aid those in trouble and affliction. He has also been an earnest worker in the Red Cross, Men's Club, Methodist Church. He will be greatly missed. From the beginning of the operations of the bank Mr. Rownd has acted as its president and also treasurer of the Men's Club.

Homer Fowler, proprietor of Fowler's meat market, has moved his market into the Conroy building, near the Woolsey building on Main street. The Conroy building is nearing completion and will add very much to the appearance of the north end of the village.

Theodore Rhondes, local butcher, is confined to his home with a serious attack of rheumatism.

Mr. and Mrs. R. A. Weed have returned home from a visit at Virginia.

Mr. and Mrs. William Stinson are planning to close their rest and tea house and move to Florida for the winter.

The property on Main street, formerly owned by the late W. H. Townsend, will be sold at auction by C. Manolsen, its present owner, Wednesday, October 8.

Dancing Tuesday, October 7, at White Eagle Hall. Music by Greco's Orchestra.—Advertisement.

Coolidge Economy Appeals To Women, Guardians of Private Purse of Nation

THRIFTY WOMEN RUNNING HOUSEHOLDS FOLLOW THE COURSE LAID DOWN FOR PUBLIC EXPENDITURES BY THE PRESIDENT

This is the second of a series of five articles by Mrs. Alvin T. Hert, vice-chairman of the Republican National Committee, and chairman of the Women's Division of that committee. Mrs. Hert discusses what she considers vital campaign issues from the woman's standpoint.

BY MRS. ALVIN T. HERT

MRS. ALVIN T. HERT.

In the majority of American homes women buy the food, the clothing and the furnishings. They disburse the family income and usually they are the ones who save the money to pay life insurance, to buy homes and to educate the children.

Because women have been entrusted by the men with this great responsibility, women realize the necessity of exercising common sense in their spending.

The wise woman does not spend more than her husband earns. The woman who saves a part of the family income is a safe and sane custodian of the family funds. Women expect this same thrift, this same careful spending, to be followed by the government in the running of the nation's affairs. They like the clean cut statement of President Coolidge that:

"We can only be relieved of our present private and public burdens by refraining from private and public extravagance. We must resist private and public outlays for which there is no commensurate return. This is economy. Whatever anybody may claim or say, there is no other method by which the people can rid themselves of their tremendous financial burdens."

The woman who is happy and who makes her family happy always shows a balance on the credit side of her housekeeping books. She does not spend money until the money has been earned. Even though the family savings are small, they are nevertheless important, for they relieve the family from oppression and the feeling of a mounting burden of debt which cannot be relieved.

The same principle applies to the government. As the President stated: "The expenses of the government reach everybody. When we come to realize that the yearly expenses of all the governments in this country have reached the stupendous sum of about $7,500,000,000 we get some idea of what this means. Of this amount about $3,500,000,000 is needed by the national government and the remainder by local governments.

"I want the people of America to work less for the government and more for themselves. I want them to have the rewards of their own industry."

This followed out the pledge of the Republican platform to the people of this country which declared firmly: "We demand and the people of the United States have the right to demand, rigid economy in government."

A policy of strict economy enforced by the Republican administration since 1921 has made possible a reduction in taxation and has enabled the government to reduce the public debt by two and one-half billion dollars.

For the year ending June 30, 1921 the government's expenditures were $5,538,000,000 and the surplus was $86,000,000. For the year just closed the government's expenses were $3,487,000,000 and the surplus exceeded $500,000,000. This was a reduction in the annual cost of government of $2,041,000,000. Taxes have been reduced wherever possible and there has been an immense saving to people everywhere.

General Charles G. Dawes, the Republican candidate for Vice President, was asked by President Harding to outline a federal budget system and to put it into effect. This he did in the most thoroughgoing, whole-hearted manner with the result that government securities have been increased in value to more than $3,000,000 and deficits have been turned into surpluses.

These are the types of men the Republicans have chosen as their candidates for the highest offices in this country. These are the men that the women of this country will support at the polls next November, for they have shown by their deeds that they are able to put into force in this country the same kind of practical economy which intelligent women practice every day in their own homes.

DAILY RADIO PROGRAM

(Compiled by United Press)

TUESDAY, OCTOBER 7

Tuesday's Best Features

KFI—Grand Opera, "Manon."
KDKA—Gala musical program.
KSD—Veiled Prophet carnival.
WCX—Weekly Red Apple Club.
WOAW—Midnight WOWL Frolic.

(Eastern Standard Time)

WEAF, NEW YORK—492.
6 P. M.—Joseph Knecht's Orchestra.
7:30 P. M.—Victor Young, baritone.
7:45 P. M.—August Eckert, zither.
8 P. M.—Political lecture, Prof. Moley.
8:20 P. M.—Victor Young, baritone.
8:25 P. M.—August Eckert, zither.
8:30 P. M.—The Gold Dust Twins.
9-10 P. M.—Eveready Entertainers.

WJZ, NEW YORK—455.
7 P. M.—Frank Dole on "Dogs."
7:15 P. M.—Hotel Vanderbilt Orchestra.
8 P. M.—Wall Street Journal review.
8:10 P. M.—N. Y. U. Air College.
8:30 P. M.—To be announced.
9:20 P. M.—University of the Air.
9:45 P. M.—Estey Organ recital.
11 P. M.—Roger Wolfe's Orchestra.

WJY, NEW YORK—405.
7:30 P. M.—Leonard Nelson's Orchestra.
8:15 P. M.—Current events talk.
8 P. M.—Political campaign talk.
8:45 P. M.—Outlook literary talk.

WHN, NEW YORK—360.
6:30 P. M.—Olcott Vail, violinist.
7 P. M.—Specht's Alamac Orchestra.
9:30 P. M.—Bertram Goodman Orchestra.
10-11:30 P. M.—Popular program.
11:30 P. M.—Sam Woodhue's Orchestra.
Midnight—Parody Club Orchestra.

WNYC, NEW YORK—526.
7:30 P. M.—Police alarms, etc.
8:30 P. M.—Musical program.

WOR, NEWARK—405.
6:15 P. M.—Clifford Lodge Orchestra.
6:30 P. M.—Man in the Moon stories.
7 P. M.—Clifford Lodge Orchestra.
7:15 P. M.—Bill Steinke's sport talk.

WOO, PHILADELPHIA—509.
(Silent night for WOO.)

WIP, PHILADELPHIA—509.
6:05 P. M.—Ehrenzeller's Orchestra.
7 P. M.—Uncle Wip's bedtime stories.
8 P. M.—WIP Magazine of the Air, with incidental musical numbers.
10:03 P. M.—Chat about screen talk.
10:30 P. M.—Harvey Marburger's Orch.

WDAE, PHILADELPHIA—395.
7:30 P. M.—Dream Daddy's stories.
7:45 P. M.—Abbott's theater chat.

WFI, PHILADELPHIA—395.
6:30 P. M.—Meyer Davis' Orchestra.
7 P. M.—Sunny Jim, the Kiddies' Pal.
8 P. M.—Evening concert program.
9:30 P. M.—Program of dance music.

KDKA, PITTSBURGH—326.
6:30 P. M.—A. L. Taylor, organist.
7:15 P. M.—The Children's Period.
7:45 P. M.—Stockman market reports.
8 P. M.—Lecture, "Your Personality."
8:30 P.M.—Verner Quartet and Orchestra; Dora Bryan Moorehead, soprano; Mabel King, contralto; Chauncey Parsons, tenor; Vincent Kroen, tenor; Frederick G. Rodgers, baritone; Edwin M. Hicks, basso, etc.
11 P. M.—Pittsburgh Post concert.

WCAE, PITTSBURGH—462.
6:30 P. M.—William Penn Orchestra.
7:30 P. M.—Uncle Naybee.
8:20 P. M.—Anna Young, soprano; Margaret Jackson, pianist.
11 P. M.—"Sid" and His Gang.

WCAP, WASHINGTON—469.
(Silent night for WCAP.)

WRC, WASHINGTON—469.
6 P. M.—Children's Hour stories.
8 P. M.—Evelyn Gribbon, soprano.
8:15 P. M.—Ellen Stuart, violinist.
8 P. M.—Talk, Frederic W. Wile.
9:20 P. M.—Poernstein's Orchestra.

WGY, SCHENECTADY—336.
7 P. M.—Troubadour Trio.
7:45 P. M.—WGY Orchestra.
11:20 P. M.—Stephen Bolsclair, organist.

WHAM, ROCHESTER—283.
6:15 P. M.—Robert Berentsen, organist.
7 P. M.—Eastman Theater Orchestra.

WGR, BUFFALO—319.
6 P. M.—Hall-Pryd Stringed Quartet.

WBZ, SPRINGFIELD—337.
6:30 P. M.—Program of popular songs.
6:40 P. M.—Leo Reisman's Orchestra.
7 P. M.—Markets, news, etc.
7:20 P. M.—Kiddies' bedtime story.
7:40 P. M.—Copley-Plaza Orchestra.
8:30 P. M.—Marion White, lyric soprano; Elsie Poole, pianist, Elva Whitmore, violinist.
9:30 P. M.—Walter I. Cowlishaw, baritone; Rosalie H. Wheelock, pianist; Helen Whittemore, soprano, Ella E. Palmer, contralto.
10:15 P. M.—Studio musical program.

WEEI, BOSTON—303.
5 P. M.—Program from WEAF, New York.

WNAC, BOSTON—278.
6:35 P. M.—Jay Reisman's Orchestra.
8 P. M.—Boston American Orchestra.

WMAF, SOUTH DARTMOUTH—363.
6 P. M.—Joseph Knecht's Orchestra.
7:30-10 P. M.—Program from WEAF.

WLW, CINCINNATI—423.
10 P. M.—Bernie Cummins' Orchestra.
10:10 P. M.—Ohio Male Quartet.
10:20 P. M.—Bernie Cummins' Orchestra.
10:25 P. M.—Ohio Male Quartet.
11 P. M.—Instrumental Trio.
11:10 P. M.—Bernie Cummins' Orchestra.
11:35 P. M.—Songs, Walter Ebersole.
11:55 P. M.—Chubb-Steinburg Orchestra.

WSAI, CINCINNATI—309.
7 P. M.—Hotel Gibson Orchestra.
7:30 P. M.—WSAI Radio Chimes.
7:45 P. M.—Children's stories.
8 P. M.—Hotel Gibson Orchestra.
9 P. M.—College of Music program.

WCX, DETROIT—517.
6 P. M.—Hotel Tuller Orchestra.
10 P. M.—The Red Apple Club.

WWJ, DETROIT—517.
8:30 P. M.—Detroit News Orchestra.

WJAX, CLEVELAND—390.
7:30 P. M.—Bedtime story.
7:45 P. M.—Cartoon talk, Don Palmer.
8 P. M.—Hotel Cleveland Orchestra.
9 P. M.—Artist program from studio.
6-7:30 P. M.—Statler dinner music.

WTAM, CLEVELAND—390.
6-7:30 P. M.—Statler dinner music.

CKAC, MONTREAL—423.
7 P. M.—Program of kiddies' stories.
7:30 P. M.—Rex Battle's Orchestra.
8:30 P. M.—White Star Line Orchestra.
10:30 P. M.—Jos. C. Smith's Orchestra.

CFCA, TORONTO—400.
10 P. M.—Late concert program.

(Central Standard Time)

KYW, CHICAGO—536.
Late news every half hour.
6:35 P. M.—Uncle Rob's stories.
7 P. M.—Joska DeBabary's Orchestra.
8 P. M.—Sturtevant Chanticleer Orch.
10-11:30 P. M.—"At Home" Program.

WGN, CHICAGO—448.
7 P. M.—Dinner concert program.
10 P. M.—Ralph Williams and His Rainbo Skylarks; orchestra and soloists.

WMAQ, CHICAGO—447.8.
6 P. M.—Chicago Theater organ.
6:30 P. M.—La Salle Orchestra.
8 P. M.—Literary talk, Harry Hanson.
8:20-9:15 P. M.—Program of talks.
9:15 P. M.—Chicago Band Concert Band.

WEBH, CHICAGO—370.
7-8 P. M.—Orchestra and soloists.
9 P. M.—Dance music, solos, etc.
11 P. M.—Steindel and His Orchestra.

WGN, CHICAGO—370.
6 P. M.—Drake Concert Ensemble.
8 P. M.—WGN's Classic Hour.
10 P. M.—Jack Chapman's Orchestra.

WLAG, MINNEAPOLIS—417.
6 P. M.—Sport hour talk.
6:30 P. M.—Dinner concert program.

WHAS, LOUISVILLE—400.
4-5 P. M.—Alamo Orchestra.
7:30 P. M.—Zoeller's Melodies.

KSD, ST. LOUIS—546.
7 P. M.—Street carnival and parade with address by Veiled Prophet.

WOAW, OMAHA—526.
6 P. M.—Advice to the Lovelorn.
6:25 P. M.—May's Mandolin Musicians.
9 P. M.—Program by Omaha K. of C.
12 P. M.—Midnite WOWL Frolic.

WOC, DAVENPORT—484.
6 P. M.—Sport news and weather.

WOS, JEFFERSON CITY—440.9.
(Silent night for WOS.)

WDAF, KANSAS CITY—411.
5 P. M.—Child talent program.
5-7 P. M.—School of the Air. Music.
11:45 P. M.—Nighthawk Frolic.

WHB, KANSAS CITY—411.
7 P. M.—Address, Sweeney Trio.
8 P. M.—Program of songs and readings.
9 P. M.—Sweeney Radio Orchestra.

WMC, MEMPHIS—500.
8:30 P. M.—Fred Hughes, tenor, etc.
11 P. M.—Harry O. Nichols, organist.

WSB, ATLANTA—429.
8-9 P. M.—Musical program.
10:45 P. M.—Late entertainment.

WFAA, DALLAS—476.
5:30 P. M.—Bedtime stories.
8:30 P. M.—Mrs. LaRue Nelson, soprano, and Ines Hudgins, pianist.
11 P. M.—Adolphus Hotel Orchestra.

WBAP, FORT WORTH—476.
6:30 P. M.—Sport review.
7:30 P. M.—Fensley Moore's Orchestra.
9:30-10:45 P. M.—Concert program.

(Mountain Standard Time)

CFAC, CALGARY—430.
7:45-8:45 P. M.—Special concert.

(Pacific Coast Standard Time.)

KPO, SAN FRANCISCO—423.
4:30 P. M.—Rudy Seiger's Orchestra.
5:30 P. M.—Children's hour stories.
7 P. M.—Rudy Seiger's Orchestra.
8-10 P. M.—U. S. Army Band concert.
10 P. M.—Bradfield's Versatile Band.

KFI, LOS ANGELES—469.
6:45 P. M.—Aeolian Organ recital.
8 P. M.—Los Angeles Grand Opera Association presents "Manon," with Sabanieva, Schipa and Picco.

KHJ, LOS ANGELES—394.
6 P. M.—Art Hickman's Orchestra.
6:20 P. M.—Children's program.
8-10 P. M.—"Pioneer" program.
10 P. M.—Art Hickman's Orchestra.

KGO, OAKLAND—312.
4 P. M.—St. Francis Concert Orchestra.
6:45 P. M.—Final news, stocks, etc.
8 P. M.—Mixed Chorus; Ladies' Quartet; Male Chorus; KGO Orchestra; Arion Trio; Travel talk; violin and 'cello soloists.
10 P. M.—Henry Halstead's Orchestra.

KLX, OAKLAND—509.
6 P. M.—Aunt Elele's Sunset Matinee.

KGW, PORTLAND—492.
5 P. M.—Agricultural lecture.
8:30 P. M.—Program in concert.

Whale of an Infant

According to Mr. Henry Neebit, an American authority, the whale is a mammal, and the female bears one whale calf a year. Until the young fish is six months old it is nursed by the mother just as any land baby of the mammal type is. A mother whale has been seen to swim through the water with its young cradled in its flippers.

On Account of Holiday
Our Store Will Remain Closed
WEDNESDAY, OCTOBER 8th.
S. COHEN'S SONS

At the Autumn's smartest weddings you will see many gifts of Gorham Sterling. Beautifully fashioned, these gifts of today will be the valued heirlooms of tomorrow.

Forsyth and Davis, Inc.
307 Wall St. Phone 708

DEPENDABLE HEATH & MILLIGAN PAINTS & VARNISHES

ZINC-O-LITH
A PAINT THAT'S ALL PAINT
Why Use Two Coats of Paint?
ONE COAT OF ZINC-O-LITH WILL DO.
Ulster Paint & Lead Co.
142 BROADWAY, KINGSTON, N. Y.
TELEPHONE 8-F-1.

KINGSTON SAVINGS BANK

THE BANK WITH THE CLOCK

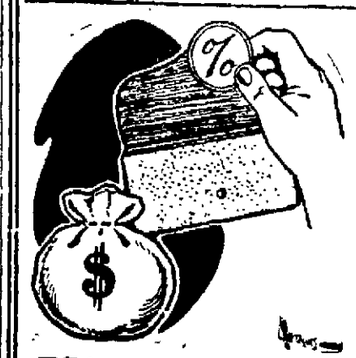

Deposit your money in this Savings Bank. You will keep adding to your money and will keep it working until your account is one to be proud of.

IT IS TO YOUR INTEREST to keep your money working all the time.

The safest and best way to do that is to open an account with us.

Kingston Savings Bank
Next Door to Court House.

Everybody Knows that the Freeman Want ads Produce Results.

JELKE GOOD LUCK MARGARINE

The Finest Spread for Bread

GOOD LUCK—Ideal for Lunches

Youthful appetites are keen for lunches, and mother must be ready to supply them at short notice. With Jelke GOOD LUCK Margarine in the ice-box it is easy to spread a good, generous allowance on a piece of bread, or make up a sandwich and give your boy the best possible kind of a lunch—something he likes, and, at the same time, something that's good for him. Use Jelke GOOD LUCK Margarine with its wealth of food values and taste appeal, for lunches that refresh body and mind.

MADE BY JOHN F. JELKE COMPANY, CHICAGO
WHOLESALE DISTRIBUTOR
JOHN F. JELKE CO. OF NEW JERSEY
83 Warren St., New York, N. Y.

Sold by

KINGSTON, N. Y.
W. H. JOHNSON,
81 W. Pierpont St.
Direct to consumer delivery.
GRAND UNION GROCERY STORES, Inc.
318 Wall St.
GRAND UNION GROCERY STORES, Inc.
366 Broadway.

TANNERSVILLE.
JOSEPH BROTHERS
EDWARD DOUGHERTY

HIGHLAND
L. S. CALLAHAN
J. S. BARNES
15 Garden St., Poughkeepsie
Deliveries made direct to your home.

ELLENVILLE.
M. A. DEYO
26 Market St.
Direct to consumer delivery.
GRAND UNION GROCERY STORES, Inc.
115 Canal St.

HAINES FALLS
J. B. MYERS

GARDINER
J. M. MORAN

HIGH FALLS
LOUIS CHERNEY

KERHONKSON.
MRS. L. WILKINSON

CLINTONDALE
W. N. KELLY
HEATON & TERHUNE

NEW PALTZ
E. W. CONKLIN
Main St.
EUGENE VAN WAGENEN

SAUGERTIES
R. RICKBORN,
Partition St.
R. RICKBORN,
Main St.

MADALIN
S. J. ELTING

RHINEBECK
VAN AUKEN BROS.
DONALD W. HASKINS
W. Market St.

PORT EWEN
HARRY C. JUMP
W. H. JOHNSON,
81 W. Pierpont St., Kingston.
Deliveries made direct to your home.

RED HOOK
WM. C. AUCOCK

MEN AND WOMEN IN NEWS OF THE DAY

Above: EVELYN NESBIT & JACK CLIFFORD
Below: COL. JAY MORROW & KING HUSSEIN.

Colonel Jay Morrow has resigned after six years as Governor of the Panama Canal Zone. Evelyn Nesbit, divorced wife of Harry K. Thaw, has gained consent of New York courts to reopen the uncontested divorce suit by which Jack Clifford, dancer, divorced her. She alleges she was too ill to defend the suit last June and in a counter-suit names Ann Luther, New York actress, as corespondent. King Hussein, of The Hedjaz, who has been defending Mecca, the Holy City, against the Wahabi tribesmen, is reported to have abdicated.

Tribe Dying Out

A puzzling disease similar to leprosy is gradually exterminating the Siccani Indians in the Findlay river district in northwestern Canada. Less than 200 natives of the tribe are left out of the 1,000 that lived a few years ago. Medical authorities are unable to find a cure for the disease.

Increasing One's Riches

You want to double your riches, and without gambling or stock jobbing? Share it. Whether it be material or intellectual, its rapid increase will amaze you. What would the sun have been had he folded himself up in darkness? Surely he would have gone out. So would Socrates.—Hare.

OUR DAILY PATTERN.

A New Coat and Stylish Coat Model.

4534. This features a new shoulder and the popular scarf collar. The design is good for all cloakings, and also for fur and pile fabrics.

The pattern is cut in 6 sizes: 34, 36, 38, 40, 42 and 44 inches bust measure. A 38 inch size requires 4¾ yards of 54 inch material. For cuffs, facings and collar of contrasting material 1⅜ yards of 40 inches wide is required.

A pattern of this illustration mailed to any address on receipt of 12c in coin or stamps by the Pattern Department, The Freeman, Kingston, N. Y. Be sure to state the size wanted.

Fashion Book Notice.

Send 15c in coin or stamps to The Freeman for our up-to-date fall and winter 1924-1925 Book of Fashions, showing color plates, and containing 500 designs of ladies', misses' and children's patterns, a concise and comprehensive article on dressmaking, also some points for the needle (illustrating 30 of the various simple stitches), all valuable hints to the home dressmaker.

MADE ODD BEQUESTS AND GAVE REASONS

Canadian Exposed Peculiar Traits of Relatives.

Dr. Hon. Austen Chamberlain received recently from an Ontario correspondent a copy of the will of Dr. William Dunlop, who was an assistant army surgeon in the War of 1812, in the Eighty-ninth British regiment. It is said the will is registered at Goderich, and is dated at Montreal, 1847. As a legal document it seems to stand in a class by itself. The main portions follow:

I, William Dunlop, of Bachwald, in the Township of Colborne, County and district of Huron, Western Canada, Esquire, being in sound health and body, and my mind just as usual (which my friends who flatter me say is no great matter at the best of times), do make this my last Will and Testament as follows, revoking of course, all former Wills.

I leave the property of Gartwald and all other landed property I may die possessed of to my sisters Helen Boyle Story and Elizabeth Boyle Denton, the former because she is married to a Methodist whom she hangs—the latter because she is married to nobody nor is she like to be, for she is an old maid and not a sweetie and also I leave to them, not their heirs, my share of the stock and implements on the farm, provided always that the enclosure round my brother's grave be reserved, and if either should die without issue, then the other to inherit the whole.

[illegible] my sister-in-law, Louisa Dunlop, [illegible] share of the household furniture, and such traps with the exception of the cranberry mentioned.

[illegible] my silver tankard to the eldest son of Old Tom as the representative of the family, but he would melt it down into temperance medals and [illegible] be sent—powerful [illegible] snuff box to him—he will only make temperance horn spoons of it.

[illegible] my silver Jenny my Bible, [illegible] formerly of my great grandmother Betty Hamilton of [illegible] and when she knows as much of the sylph of it as she does of the [illegible] will be another guise [illegible] on the side is.

[illegible] my late brother's watch [illegible] Sandy, exhorting him at the same time to give up Whiggery, [illegible] other sins that do most easily beset him.

[illegible] brother Alan my big snuff [illegible] informal he is rather a [illegible] with a jolly face.

[illegible] Margaret [illegible] I got from the [illegible] small silver of my [illegible] has done [illegible] that no [illegible] taken.

[illegible] silver teapot [illegible] be my drink tea there [illegible] under the affliction [illegible] wife.

[illegible] my books to my brother Archibald, because he has been so long a Tory of Tories that he may learn to [illegible] with them.

I give my silver cup with a sovereign in it to my sister Janet Graham Dunlop because she is an old maid, and also and also my grandma's snuff mull, as it looks decent to see an old woman taking snuff.

Urgent Need

Edwin had been strangely fidgety all the evening. Usually he was content to sit for hours and hours in the twilight, holding his loved one, Edwardina, by the hand and dreaming dreams of the sweet by-and-by. Several times he glanced at his watch and at last—at least two hours before his accustomed time, he rose to take his departure.

"So soon, Edwin, dear?" she sighed. "Must you really go?"

"I must, darling," he answered. "Though I would sacrifice ten years of my life to stay one more short hour with you."

"But why, dear," she begged—"why have you got to go so early tonight?"

"Because, dearest," he replied, "it's our lodge meeting, and if I don't go I shall be fined a dollar."

Life!

The deputy warden of the penitentiary was looking over the new arrivals. Among them was a tall, forlorn-looking gentleman of color who seemed to take it very hard, sighing so deeply that the deputy asked:

"What's the matter, boy?"

"Mah sentence, sah!" was the mournful reply. "Ah didn't do all this heah time the jedge done gib me!"

"How much are you doing?" inquired the deputy.

"Life!" exclaimed the new arrival.

"Well," remarked the deputy, not unkindly, "just do what you can of it."—Everybody's Magazine.

Future Irrigation

Less than 2 per cent of the total arid and semi-arid land in the United States is now irrigated, yet reclamation has already reached the stage where future progress can be made only through the construction of extensive storage works or through underground water made available by pumping.

Telephones in Lithuania

Telephones, which were unknown in Lithuania for general private use until installed in 1915 by the Germans at the time of occupation of that country, have become so popular that the German apparatus recently was replaced by the latest equipment made in Esthonia.

R. S. V. P.

"The Womanless Wedding"

For the Crippled Children Fund
KINGSTON ROTARY CLUB
OCTOBER 7th and 8th

MINUTE TALKS

In Question and Answer Form on New York State's New

MOTOR VEHICLE LAW

By Charles A. Hamell
Motor Vehicle Commissioner.

RECKLESS DRIVING.

Q.—What is reckless driving?

A.—Reckless driving consists in the use of any motor vehicle or the use of any appliance or accessory thereof in a manner which unnecessarily interferes with the [illegible] of the highway by others or unnecessarily endangers users of the highway.

Q.—What is the penalty for reckless driving?

A.—For the first offense a fine not exceeding fifty dollars; for a second or subsequent offense a fine not exceeding fifty dollars or imprisonment not exceeding six months or both, in the discretion of the court.

ARRESTS AND TRIALS.

Q.—What are the rights of a person arrested for violation of the law?

A.—An immediate hearing upon the charges or [illegible]

Q.—When may a person arrested be released from custody?

A.—If an [illegible] may not be given [illegible] be released from custody if:

(1) Giving a bond or undertaking for not more than one hundred dollars;

(2) By depositing one hundred dollars bail;

(3) By leaving motor vehicle [illegible]

Q.—Must a person arrested for operating a motor vehicle in an intoxicated condition [illegible] from an officer who shall make [illegible] himself [illegible] officer be released [illegible] hundred dollars?

A.—No, where [illegible] with either of these [illegible] the magistrate may impose [illegible] reasonable bail.

TUNICS SOLVE MANY A PROBLEM.

By Eleanor Green.

[illegible] a variety of tunics the modern woman [illegible] for any occasion [illegible] member of [illegible] have the [illegible] models in silk, glass cloth, [illegible] and velvets—but these are the simpler [illegible] models which are [illegible] of looking are good wearing.

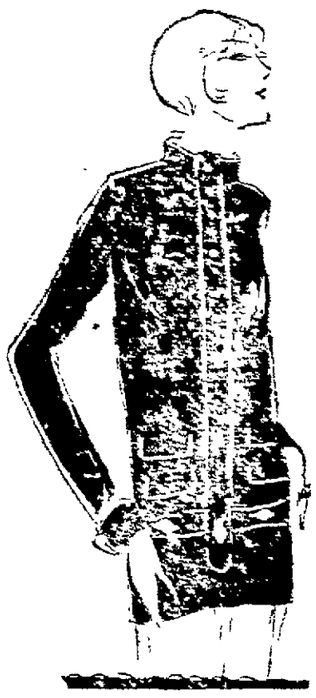

Black crepe back satin, ingeniously trimmed, [illegible] is perhaps the [illegible] for those who [illegible] should give serious [illegible] and [illegible] which [illegible] want no [illegible] and [illegible] means devoid of [illegible] is one of the most desirable of all things this autumn, [illegible] the distinction of the all-black costume or tunic.

Sleeves continue to be either long or very short, elbow lengths being rated rather below par. It is rather self evident that a tunic with a scarf or choker collar is inclined to have long sleeves, this being true of tunics which are more or less tailored. Among those in this category are tunics made of plain silk, or velvet, sometimes bordered with a plain fabric. Belts are not regarded as a necessity, in fact most tunics are beltless.

(Copyright, 1924, Fairchild.)

Dancing Tuesday, October 7, at White Eagle Hall. Music by Greco's Orchestra.—Advertisement.

On account of Jewish Holiday store closed
WEDNESDAY
Weisberg's
271 MAIN ST. Specialty Shop KINGSTON, N.Y.

The Coal Dealer Knows

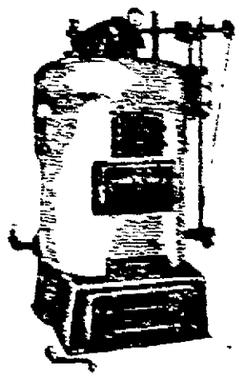

"THERE'S a regular epidemic of Thatcher Round Boilers in this town, and my judge it is as good for the coal business. It seems as though everyone is getting on to the fact that they can cut down their coal bills by heating their houses with Thatcher Boilers. Take it from me, if coal dealers could help it not a single home would be equipped with a Thatcher."

Conservatively rated—saves coal.

[illegible]

THATCHER HEATERS & RANGES
THATCHER FURNACE COMPANY
Makers of GOOD [illegible]
Eastern Distributing Branches: [illegible] W. 43rd St., New York City
THATCHER BUILDING, [illegible] NEWARK, NEW JERSEY
Western Distributing Branches: 341 N. Clark St., Chicago, Ill.

Hecker's
The Ideal Breakfast Cereal
Hecker's
CREAM FARINA
The heart of the wheat
Save the coupons

Drink
"WHITE HOUSE" - COFFEE -
The Best by Every Test!

PORT EWEN

Port Ewen, Oct. 7.—At the Holy communion service held in the Reformed Church Sunday morning no person was received into the membership of the church and three children received the rite of baptism. The service was a very impressive one.

Mr. and Mrs. Jesse Eckert and daughter of New York city spent Sunday with Mrs. Eckert's mother, Mrs. Minnie Terpening in Sleightsburgh.

A business meeting of the Epworth League will be held this evening in the chapel. A social hour will follow.

Rally day service will be held in the Methodist Sunday school Sunday, October 12. Rehearsal Friday evening, October 10.

Thomas Tucker of New York city spent the week end at his home on Broadway.

Mrs. Thomas Tucker, Jr., and son of New York city are guests of Mr. and Mrs. John Clair in Sleightsburgh and Mr. and Mrs. Thomas Tucker, Sr., on Broadway.

Samuel Paradee spent Sunday at his home on Broadway.

Mid week prayer service Thursday [illegible] the Methodist chapel [illegible] of the [illegible] Prayer [illegible]

Mrs. [illegible] and Miss [illegible] Broadway spent [illegible] Miss Julia Van Aken [illegible]

[illegible] Mrs. George Canif who [illegible] days at Marlborough, [illegible] to their home on [illegible]

Mr. and Mrs. Wendell Gorse of [illegible] were week end guests [illegible] and Mrs. Charles G. [illegible] Methodist parsonage.

Mr. and Mrs. George Vincent and [illegible] Edna, and Mr. and Mrs. [illegible] and daughter, Miss [illegible] of Salem street motored to Bear Mountain Park Sunday and spent the day.

Mrs. Gill of Hotaling of Edgewater, N. J., is visiting Mrs. Carey Secor on Stout avenue.

Franklin Lodge Dance Friday.

The entertainment committee of Franklin Lodge, No. 37, K. of P., will have a dance at Pythian Hall, corner Broadway and Thomas street, Friday evening, October 10. Tickets can be secured from the committee or at the hall on the night of dance.

If you don't know about ROYAL, DIGESTO, ask your neighbor, or phone the Ten Broeck Drug Store, Connelly Drug Co., McBride Drug Stores.—Advertisement.

The Story of a Girl Who Cheated

SHE was a nurse—he was an officer in the A. E. F. Leaving for the front he gave her his letters, photographs, personal effects, to send to his mother in case he did not come back.

Weeks later she wrote the mother that her son was dead, and that she, the nurse, was his *widowed bride*. The answer came—a letter saying, "Come." She sailed at once for New York.

Then suddenly he returned, alive and well, to find her in his home, using his name, basking in the sunshine of his mother's love . . . Imagine the horror of the situation she had to face!

Read her story, "His Pretended Wife," in True Story Magazine for November. It is a faithful record, fearlessly, vividly told, of the amazing adventure that befell a girl who stole the mother of a man reported dead.

No more dramatic or touching story was ever told. Don't fail to read it in True Story Magazine for November.

So that's your little game! Well young woman before I am through with you, you'll know that I mean business.—From "His Pretended Wife" in November True Story.

Other Throbbing Stories from Life

Spellbound—you will read from cover to cover in the amazing November Issue of True Story Magazine

"A Modern Magdalen"—The narrow townsfolk branded her with scathing contempt. It wasn't money—nor misguided love, but the cruel indifference of her kinsfolk and the brutal compromise of a Libertine employer that crushed her till there seemed but one way of escape. A heart-rending story.

"Wasted Lives"—For her he tasted the bitterest dregs of sorrow and misery—yet a fond light filled his eyes when he spoke of the girl who had been his downfall. *He* did not blame her—but mankind could neither forget nor forgive. Read the price she paid to atone.

"At Pistol's Point"—To Joy, at fourteen, love was enchantment. So when handsome Jim came, she fell a ready victim to his promises. Had Joy not been deceived by foolish dreams—what sorrow, shame and bitter disappointment she might have escaped. A startling story that every girl should read.

"Did He Marry for Money?"—Twice gossip pointed its ugly finger at this beautiful society bud. The second time she was not to be denied. Fiction never dreamed a more startling situation than this astounding confession of the most popular debutante in the last decade. A thrillingly different story.

Other Stories In This Issue

"The Price of Folly" "Doubting Husbands" "A Woman's Jealousy" "A Game of Love"

The Power of Truth

To realize the power of True Story Magazine—one has only to read the letter on the left.

What joy wells from the heart of the writer of that letter! How narrowly this young wife and mother escaped no one knows—what anguish, remorse, bitter tears! Yet this is but one instance in thousands where True Story Magazine has guided those who groped in darkness into the paths of safety, happiness, right.

True Story Magazine touches every problem in life. Started by Bernarr Macfadden five years ago it was the first magazine to print true stories exclusively, and is the only magazine that publishes true stories exclusively today. Don't fail to read the November issue.

True Story Prevents Family Tragedy

Dear Sirs

True Story has saved another home.

I am eighteen, married and have a baby nine months old. I had my things packed to leave my husband and baby. I had been reading "That Brat of Mabel's" and was wondering don't I love my baby enough to give her all the mother love I have? Could I leave her to the care of strangers? Then I read "Where Angels Fear" and began to think have I tried in the right way to turn my husband from his bad habits. I finished by reading "Why I am Single" If that woman could stay and make her husband and children happy, I who don't love another can stay and make a home for my husband who loves me.

Thank you very much for your True Stories and my family's happiness.

True Story *Magazine*

A Macfadden Publication

November Issue Now on Sale

25¢

Use This Coupon If You Cannot Get True Story At Your Newsstand

—SEND NO MONEY NOW—

TRUE STORY MAGAZINE
64th Street and Broadway, New York City

Please enter my name on your mailing list to receive True Story Magazine for one year starting with November issue, and bill me at your special price of $2.50. I reserve the right to cancel in case I am not entirely satisfied.

(If you prefer to examine the Magazine before subscribing simply mail us 25 cents and we will send you one copy of the November issue at once.)

Name _____

Street _____

City _____ State _____

A delightful monthly journey to the land of love and romance awaits you in Dream World—the magazine of beautiful stories. A single copy will make you a regular reader. Out the 15th of the month—25c.

Dream World

A Macfadden Publication

No more fascinating stories are being written than those which appear each month in True Romances—the sister publication to True Story Magazine. Your newsstand has it. Out the 23rd of the month—25c.

True Romances

A Macfadden Publication

How Do You Do, Sir?

We are the local representatives of the Ætna Affiliated Companies and wish to offer our services to you.

By purchasing ALL your Insurance through one office you will save time and trouble when you buy it, and avoid delays and confusion when claims are filed.

May we present a definite and complete insurance program adequate to your needs?

ÆTNA-IZE

PARDEE'S INSURANCE AGENCY
No. 6 Broadway Kingston

President Coolidge Congratulates Faithful Postal Employe for His Frustration of Attempted Robbery

President Coolidge's appreciation of the faithful service of postal employes was emphasized when Eugene Stack, youthful postal clerk, was summoned to Washington and rewarded and honored for his heroism in frustrating a mail robbery recently at East Orange, N. J.

This latest hero of the Government's army of civilian employes was given a reward of $2,000, officially cited by the Post Office Department and then was taken by Postmaster General New to the White House where he was congratulated by President Coolidge. The President was keenly interested in Mr. Stack's heroic act, and listened attentively while the postal worker told how, after having been wounded by bandits, he shot and killed one of them and routed the other in protecting valuable registered mail. Mr. Stack was wounded twice. He has won expressions of admiration from the entire postal service, as well as from many individuals throughout the country.

In presenting the reward in behalf of the government, and commending him for his bravery and faithful performance of his duty, Postmaster General New told Stack that the Army and Navy decorated their men for conspicuous acts of bravery, but the Post Office Department had no way of doing that other than to place in an employe's record a citation for such acts. The reward given Mr. Stack is the limit allowed by Congress, and Postmaster General New said he considered the citation of far greater value than the reward. The document, which was presented in the presence of postal and other government officials, cited Stack for conspicuous loyalty to the service in defending the mails at the peril of his life, and recorded the government's appreciation of his bravery.

FOURTH BINNEWATER.

Fourth Binnewater, Oct. 6.—A large crowd attended the dance at the Club Hall on Saturday night. A prize was given to the best couple in a fox trot. It was won by J. Short of Kingston and Mabel Post of this place.

The waltz prize was won by A. Krom of Kingston and Grace Davis of Cottekill.

The Ladies' Aid business meeting was held at Mrs. C. Clark's on Thursday afternoon. Ten ladies were present.

Mr. and Mrs Fred Jorden, Mrs. Floyd Deitz and daughter, Mary, spent Thursday with Mr. and Mrs. Myron Freer.

Mary Deitz has returned to her home here after spending two weeks with friends in Brooklyn.

Dory Pine and family of Poughkeepsie spent Sunday with Mrs. Pine's mother, Mrs. George Walton. Mr. Pine has purchased a new Chevrolet car.

Mrs. Harry Freer of Binnewater, Mrs. C. Chambers of Kingston, Mrs. F Jorden and Mrs. S. Jorden of Whiteport called on Mrs. M. Freer Sunday afternoon.

Mrs. Weise and Mrs. F. Pine called to see Grandpa Freer Sunday afternoon.

Harry Chambers with his father, Tom Chambers, Gum Deitz and George Walton went on a drive in Harry's Overland car Sunday.

Church and Sunday school were quite nicely attended on Sunday.

Myron Freer has his house nearly completed and ready for painting.

There will be a masquerade dance at the club hall on Saturday night, October 11. All who do not come masked cannot dance until ten o'clock when they will all unmask. A prize will be given for the best dressed and the most comical dressed.

Hunters with their guns and dogs were plentiful in this place on Sunday.

J. Walton and entire family of Poughkeepsie were at the dance Saturday night.

Samuel Freer of Mount Marion spent the week end with his cousin, Oral Deitz. They tried their luck hunting Sunday.

Mr. and Mrs. Ralph Shaefer of Poughkeepsie were callers on Mrs. George Walton on Saturday evening.

THE OFFICE CAT

By Junius.

An insufferable pest is a man who insists upon telling you his golf score when you want to tell him yours.

A pessimist is one who is never satisfied with all he has, but thinks continually of all he hasn't.

Their Return.

There's a scuffling and a shuffling,
Along the beaten track,
The lads who left the farm last year
Are just now coming back.

The only waistline that seems satisfied to stay where the good Lord put it is the one on the wasp.

The motto of the painters is that "if you save the surface you save all." Modern flappers ought to be entirely saved under the same plan.

"Mamma, is it lunch time yet?"
"No, darling, not for another hour."
"Well, then, my tummy must be running on fast time."

One step won't take us very far.
We've got to keep on walking.
One word won't tell folks who we are,
We've got to keep on talking;
One inch won't make us very tall,
We've got to keep on growing.
One little deed won't do it all,
You've got to keep on doing.

In the old days gentlemen kissed ladies' hands. In this day that would be looked upon by both parties as a waste of time.

Or Slick.

If she won't talk she is a sick woman.

Lightning hit a Cleveland, Ohio, wedding twice. Why don't these young people tell the truth?

The merchant calls it profit,
And he winks the other eye;
The banker calls it interest,
And heaves a cheerful sigh;
The landlord calls it rent,
As he tucks it in his bag;
But the honest old burglar,
He simply calls it swag.

Symphony in G.

"What under the sun do you girls do at afternoon teas?"
"Giggle, gabble, gobble and git."

Customer (looking doubtfully at box from which he is being served) These cigars are smaller than they used to be.

Shopman—Yes, sir. You see, the manufacturer noticed that the last inch of the cigar is always thrown away, so he's making them that much shorter.

No man is master of his home if he insists that all correspondence be sent to his office address.

A real hick town is where they call a recitation a recitation instead of a reading.

Copyright, 1924, Office Cat Syndicate

ST. REMY.

St. Remy, Oct. 6.—Mrs Edgar Ellsworth was appointed delegate from the St. Remy Sunday school to the State Sunday school convention at Albany October 15, 16 and 17.

The shed on the property of Fred Eckert was destroyed by fire on Wednesday night.

The annual chicken supper and sale will take place November 12. Any member in the congregation who will make some articles for the booths or fish pond the ladies will be very grateful.

Mr. and Mrs. Irving Von Beck were Sunday guests of Mr. and Mrs. John G. Freer.

Miss Nellie Pomroy of Rifton was the guest of Miss Hilda Frost on Sunday.

The young people gave Samuel Carman a farewell party at Jalob Frost's on Friday night. He expects to go abroad.

Percy Croswell and family of Woodstock called on Mrs. Kathryn Sutton Saturday. They were on an auto trip to Lake Mohonk.

At the meeting of the Ladies' Aid and Missionary Society last Thursday the following officers were elected to serve the ensuing year: President, Mrs. Wallace Terpening; first vice-president, Mrs. Harry Ellsworth; second vice-president, Mrs. John Blarvis; third vice-president, Mrs. Henry Smith; fourth vice-president, Mrs Marietta Post; secretary, Mrs. Kathryn Sutton; treasurer, Mrs. Elvira Ellsworth.

S.

Holds Tidal Record

In the Bay of Fundy, New Brunswick, the world's highest tides are recorded. Here they often reach as high as 100 feet. On the other hand, the coast of Ireland, at Arklow, there is no perceptible tide at all, and scientists are making constant study to ascertain the reason for this variation.

See HUMPTY DUMPTY the Bad Egg at
"The Womanless Wedding"
HIGH SCHOOL
OCTOBER 7th and 8th

Amendments to Constitution

ONE

EXPLANATION—Matter in *italics* is new; matter in brackets [ ] is old law to be omitted.

STATE OF NEW YORK
OFFICE OF THE SECRETARY OF STATE
ALBANY, *July* 1, 1924.

Pursuant to the provisions of section one of article fourteen of the Constitution of the State of New York, and section sixty-eight of the Election Law, notice is hereby given that the following proposed amendment to section one of article two of the Constitution of the State of New York is referred to the legislature to be chosen at the next general election of Senators in this State to be held on the fourth day of November, nineteen hundred twenty-four.

JAMES A. HAMILTON,
Secretary of State.

AMENDMENT NUMBER ONE

CONCURRENT RESOLUTION OF THE SENATE AND ASSEMBLY PROPOSING AN AMENDMENT TO SECTION ONE OF ARTICLE TWO OF THE CONSTITUTION, IN RELATION TO RESIDENCE QUALIFICATIONS OF VOTERS.

Section 1. Resolved (if the Senate concur), That section one of article two of the constitution be amended to read as follows:

§ 1. Every citizen of the age of twenty-one years, who shall have been a citizen for ninety days, and an inhabitant of this state one year next preceding an election, and for the last four months a resident of the county, *or of the city, and for the last thirty days a resident of the county if the county be wholly within the city*, and for the last thirty days a resident of the election district in which he or she may offer his or her vote, shall be entitled to vote at such election in the election district of which he or she shall at the time be a resident, and not elsewhere, for all officers that now are or hereafter may be elective by the people, and upon all questions which may be submitted to the vote of the people, provided however that a citizen by marriage shall have been an inhabitant of the United States for five years, and provided that in time of war no elector in the actual military service of the state, or of the United States, in the army or navy thereof, shall be deprived of his or her vote by reason of his or her absence from such election district; and the legislature shall have power to provide the manner in which and the time and place at which such absent electors may vote, and for the return and canvass of their votes. Notwithstanding the foregoing provisions, after January first, one thousand nine hundred and twenty-two, no person shall become entitled to vote by attaining majority, by naturalization or otherwise, unless such person is also able, except for physical disability, to read and write English; and suitable laws shall be passed by the legislature to enforce this provision.

§ 2. Resolved (if the Senate concur), That the foregoing amendment be referred to the legislature to be chosen at the next general election of senators, and in conformity with section one of article fourteen of the constitution be published for three months previous to the time of such election.

STATE OF NEW YORK,
IN ASSEMBLY,
Apr 3 1923

This bill was duly passed, a majority of all the members elected to the Assembly voting in favor there three fifths being present.

By order of the Assembly
H E MACHOLD
Speaker

STATE OF NEW YORK,
IN SENATE,
Apr 18 1923

This bill was duly passed, a majority of all the Senators elected voting in favor thereof, three-fifths being present.

By order of the Senate
GEO. R. LUNN
President

STATE OF NEW YORK,
OFFICE OF THE SECRETARY OF STATE

I hereby certify that this resolution was filed in the office of the Secretary of State, on the 24 day of Apr 1923

JAMES A HAMILTON
Secretary of State

TWO

EXPLANATION — Matter in *italics* is new; matter in brackets [ ] is old law to be omitted.

STATE OF NEW YORK
OFFICE OF THE SECRETARY OF STATE
ALBANY, *July* 1, 1924

Pursuant to the provisions of section one of article fourteen of the Constitution of the State of New York, and section sixty-eight of the Election Law, notice is hereby given that the following proposed amendments to article five and section eleven of article eight of the Constitution of the State of New York is referred to the legislature to be chosen at the next general election of Senators in this State to be held on the fourth day of November, nineteen hundred twenty-four.

JAMES A. HAMILTON,
Secretary of State.

AMENDMENT NUMBER TWO

CONCURRENT RESOLUTION OF THE SENATE AND ASSEMBLY PROPOSING AMENDMENTS TO ARTICLE FIVE AND SECTION ELEVEN OF ARTICLE EIGHT OF THE CONSTITUTION, IN RELATION TO STATE OFFICERS AND DEPARTMENTS, AND THE VISITATION, INSPECTION AND ADMINISTRATION OF CHARITABLE, CORRECTIONAL AND OTHER INSTITUTIONS.

Section 1. Resolved (if the Assembly concur), That article five of the constitution be amended to read as follows:

§ 1. The [secretary of state,] comptroller [, treasurer,] *and* attorney general [and state engineer and surveyor] shall be chosen at a general election, at the times and places of electing the governor and lieutenant governor, and shall hold [their] office[s] for *the same term as the governor and lieutenant-governor* [two years, except as provided in section two of this article]. *The comptroller shall be required: (1) To audit all vouchers before payment and all official accounts; (2) to audit the accrual and collection of all revenues and receipts, and (3) to prescribe such methods of accounting as are necessary for the performance of the foregoing duties. In such respect the legislature shall define his powers and duties and may also assign to him supervision of the accounts of any political subdivision of the state, but shall assign to him no administrative duties, excepting such as may be incidental to the performance of these functions, any other provision of this constitution to the contrary notwithstanding.* Each of the officers in this article named [, excepting the speaker of the assembly,] shall, at stated times during his continuance in office, receive for his services a compensation which shall not be increased or diminished during the term for which he shall have been elected, nor shall he receive to his use any fees or perquisites of office or other compensation. [No person shall be elected to the office of state engineer and surveyor who is not a practical civil engineer.]

[§ 2. The first election of the secretary of state, comptroller, treasurer, attorney-general and state engineer and surveyor, pursuant to this article, shall be held in the year one thousand eight hundred and ninety-five, and their terms of office shall begin on the first day of January following, and shall be for three years. At the general election in the year one thousand eight hundred and ninety-eight, and every two years thereafter, their successors shall be chosen for the term of two years.]

[§ 3. A superintendent of public works shall be appointed by the governor, by and with the advice and consent of the senate, and hold his office until the end of the term of the governor by whom he was nominated, and until his successor is appointed and qualified. He shall receive a compensation to be fixed by law. He shall be required by law to give security for the faithful execution of his office before entering upon the duties thereof. He shall be charged with the execution of all laws relating to the repair and navigation of the canals, and also of those relating to the construction and improvement of the canals, except so far as the execution of the laws relating to such construction or improvement shall be confided to the state engineer and surveyor; subject to the control of the legislature, he shall make the rules and regulations for the navigation or use of the canals. He may be suspended or removed from office by the governor, whenever, in his judgment, the public interest shall so require; but in case of the removal of such superintendent of public works from office, the governor shall file with the secretary of state a statement of the cause of such removal, and shall report such removal and the cause thereof to the legislature at its next session. The superintendent of public works shall appoint not more than three assistant superintendents, whose duties shall be prescribed by him, subject to modification by the legislature, and who shall receive for their services a compensation to be fixed by law. They shall hold their office for three years, subject to suspension or removal by the superintendent of public works, whenever, in his judgment, the public interest shall so require. Any vacancy in the office of any such assistant superintendent shall be filled for the remainder of the term for which he was appointed, by the superintendent of public works; but in case of the suspension or removal of any such assistant superintendent by him, he shall at once report to the governor, in writing, the cause of such removal. All other persons employed in the care and management of the canals, except collectors of tolls, and those in the department of the state engineer and surveyor, shall be appointed by the superintendent of public works, and be subject to suspension or removal by him. The superintendent of public works shall perform all the duties of the former canal commissioners and board of canal commissioners, as now declared by law, until otherwise provided by the legislature. The governor, by and with the advice and consent of the senate, shall have power to fill vacancies in the office of superintendent of public works; if the senate be not in session, he may grant commissions which shall expire at the end of the next succeeding session of the senate.]

[§ 4. A superintendent of state prisons shall be appointed by the governor, by and with the advice and consent of the senate, and hold his office for five years, unless sooner removed; he shall give security in such amount and with such sureties as shall be required by law for the faithful discharge of his duties; he shall have the superintendence, management and control of state prisons, subject to such laws as now exist or may hereafter be enacted; he shall appoint the agents, wardens, physicians and chaplains of the prisons. The agent and warden of each prison shall appoint all other officers of such prison, except the clerk, subject to the approval of the same by the superintendent. The comptroller shall appoint the clerks of the prisons. The superintendent shall have all the powers and perform all the duties not inconsistent herewith, which were formerly had and performed by the inspectors of state prisons. The governor may remove the superintendent for cause at any time, giving to him a copy of the charges against him, and an opportunity to be heard in his defense.]

[§ 5. The lieutenant-governor, speaker of the assembly, secretary of state, comptroller, treasurer, attorney-general and state engineer and surveyor shall be the commissioners of the land office. The lieutenant-governor, secretary of state, comptroller, treasurer, and attorney-general shall be the commissioners of the canal fund. The canal board shall consist of the commissioners of the canal fund, the state engineer and surveyor and the superintendent of public works.]

[§ 6. The powers and duties of the respective boards, and of the several officers in this article mentioned, shall be such as now are or hereafter may be prescribed by law.]

[§ 7. The treasurer may be suspended from office by the governor, during the recess of the legislature, and until thirty days after the commencement of the next session of the legislature, whenever it shall appear to him that such treasurer has, in any particular, violated his duty. The governor shall appoint a competent person to discharge the duties of the office during such suspension of the treasurer.]

§ 2. *There shall be the following civil departments in the state government: First, executive, second, audit and control; third, taxation and finance; fourth, law; fifth, state; sixth, public works; seventh, architecture; eighth, conservation, ninth, agriculture and markets; tenth, labor; eleventh, education; twelfth, health; thirteenth, mental hygiene; fourteenth, charities; fifteenth, correction; sixteenth, public service; seventeenth, banking; eighteenth, insurance; nineteenth, civil service; twentieth, military and naval affairs.*

§ 3. *At the session immediately following the adoption of this article the legislature shall provide by law for the appropriate assignment, to take effect not earlier than the first day of July, one thousand nine hundred and twenty-six, of all the civil administrative and executive functions of the state government, to the several departments in this article provided. Subject to the limitations contained in this constitution, the legislature may from time to time assign by law new powers and functions to departments, officers, boards or commissions continued or created under this constitution, and increase, modify or diminish their powers and functions. No specific grant of power herein to a department shall prevent the legislature from conferring additional powers upon such department. No new departments shall be created hereafter, but this shall not prevent the legislature from creating temporary commissions for special purposes and nothing contained in this article shall prevent the legislature from reducing the number of departments as provided for in this article, by consolidation or otherwise. The elective state officers in office at the time this article as amended takes effect shall continue in office until the end of the terms for which they were elected. Pending the assignment of the civil, administrative and executive functions by the legislature pursuant to the directions of this section the powers and duties of the several departments, boards, commissions and officers now existing are continued. Subject to the power of the legislature to reduce the number of officers, when the powers and duties of any existing office are assigned to any department, the officers exercising such powers shall continue in office in such department, and their terms of office shall not be shortened by such assignment.*

§ 4. *The head of the department of audit and control shall be the comptroller and of the department of law, the attorney general. The head of the department of education shall be the regents of the university of the state of New York, who shall appoint and at pleasure remove a commissioner of education to be the chief administrative officer of the department. The head of the department of agriculture and markets shall be appointed in a manner to be prescribed by law. Except as otherwise provided in this constitution the heads of all other departments and the members of all boards and commissions mentioned in this article, excepting temporary commissions for special purposes, shall be appointed by the governor by and with the advice and consent of the senate and may be removed by the governor, in a manner to be prescribed by law.*

§ [8] 5. All offices for the weighing, gauging, measuring culling or inspecting any merchandise, produce, manufacture or commodity whatever, are hereby abolished, and no such office shall hereafter be created by law. Nothing in this section contained shall abrogate any office created for the purpose of protecting the public health or the interests of the state in its property, revenue, tolls or purchases, or of supplying the people with correct standards of weights and measures, or shall prevent the creation of any office for such purposes hereafter.

§ [9] 6. Appointments and promotions in the civil service of the state, and of all the civil divisions thereof, including cities and villages, shall be made according to merit and fitness to be ascertained, so far as practicable, by examinations, which, so far as practicable, shall be competitive; provided, however, that honorably discharged soldiers and sailors from the army and navy of the United States in the late civil war, who are citizens and residents of this state, shall be entitled to preference in appointment and promotion, without regard to their standing on any list from which such appointment or promotion may be made. Laws shall be made to provide for the enforcement of this section.

§ 2. Resolved (if the Assembly concur), That section eleven of article eight of the constitution be amended to read as follows:

§ 11. The legislature shall provide for a state board of charities, which shall visit and inspect all institutions, whether state, county, municipal, incorporated or not incorporated, which are of a charitable, eleemosynary, correctional or reformatory character, *excepting state institutions for the education and support of the blind and the deaf and dumb, and excepting* [only] *also* such institutions as are hereby made subject to the visitation and inspection of either of the [commissions,] *authorities* hereinafter mentioned, but including all reformatories [except those in which adult males convicted of felony shall be confined] *for juveniles.* [a state commission in lunacy] *The head of the department of mental hygiene* [which] shall visit and inspect all institutions, either public or private, used for the care and treatment of the insane, *epileptics, idiots, feeble-minded or mentally defective* [(not including institutions for epileptics or idiots);]. *There shall be* a state commission of *correction, of which the head of the department of correction shall be the chairman,* [prisons] which shall visit and inspect all institutions used for the detention of sane adults charged with or convicted of crime, or detained as witnesses or debtors.

§ 3. Resolved (if the Assembly concur), That the foregoing amendments be referred to the legislature to be chosen at the next general election of senators, and, in conformity with section one of article fourteen of the constitution, be published for three months previous to the time of such election.

STATE OF NEW YORK
IN ASSEMBLY,
Apr 17 1923

This bill was duly passed, a majority of all the members elected to the Assembly voting in favor thereof, three-fifths being present.

By order of the Assembly
H. E. MACHOLD
Speaker

STATE OF NEW YORK
IN SENATE,
Apr 30 1923

This bill was duly passed, a majority of all the Senators elected voting in favor thereof, three-fifths being present.

By order of the Senate
GEO. R. LUNN
President

STATE OF NEW YORK,
OFFICE OF THE SECRETARY OF STATE

I hereby certify that this resolution was filed in the office of the Secretary of State, on the 2 day of May 1924

JAMES A. HAMILTON
Secretary of State

THREE

EXPLANATION—Matter in *italics* is new;

Use FREEMAN advertising regularly and conservatively and results will surely follow.

…ter in brackets [ ] is old law to be omitted.

STATE OF NEW YORK.
Office of the Secretary of State
Albany, July 1, 1924.

Pursuant to the provisions of section one of article fourteen of the Constitution of the State of New York, and section sixty-eight of the Election Law, notice is hereby given that the following proposed amendment to section nine of article five of the Constitution of the State of New York is referred to the legislature to be chosen at the next general election of Senators in this State to be held on the fourth day of November, nineteen hundred and twenty-four.

JAMES A. HAMILTON,
Secretary of State.

AMENDMENT NUMBER THREE

Concurrent Resolution of the Senate and Assembly Proposing an Amendment to Section Nine of Article Five of the Constitution, in Relation to Civil Service Appointments and Promotions.

Section 1. Resolved (if the Senate concur), That section nine of article five of the constitution be amended to read as follows:

§ 9. Appointments and promotions in the civil service of the state, and of all the civil divisions thereof, including cities and villages, shall be made according to merit and fitness to be ascertained, as far as practicable, by examinations, which, so far as practicable, shall be competitive; provided, however, that honorably discharged soldiers and sailors from the army and navy of the United States in the late civil war, *and honorably discharged soldiers, sailors, marines or nurses of the army, navy or marine corps of the United States disabled in the actual performance of duty in any war*, who are citizens and residents of this state, shall be entitled to preference in appointment and promotion, without regard to their standing on any list from which such appointment or promotion may be made. Laws shall be made to provide for the enforcement of this section.

§ 2. Resolved (if the Senate concur), That the foregoing amendment be referred to the legislature to be chosen at the next general election of senators, and in conformity with section one of article fourteen of the constitution be published for three months previous to the time of such election.

STATE OF NEW YORK
In Assembly,
Apr 25 1923

This bill was duly passed, a majority of all the members elected to the Assembly voting in favor thereof, three-fifths being present.

By Order of the Assembly
H E MACHOLD
Speaker

STATE OF NEW YORK
In Senate,
May 4 1923

This bill was duly passed, a majority of all the Senators elected voting in favor thereof, three-fifths being present.

By order of the Senate
GEO. R. LUNN
President

STATE OF NEW YORK.
Office of the Secretary of State

I hereby certify that this resolution was filed in the office of the Secretary of State, on the 14 day of May 1923.

JAMES A. HAMILTON.
Secretary of State.

FOUR

Explanation—Matter in *Italics* is new; matter in brackets [ ] is old law to be omitted.

STATE OF NEW YORK.
Office of the Secretary of State
Albany, July 1, 1924

Pursuant to the provisions of section one of article fourteen of the Constitution of the State of New York, and section sixty-eight of the Election Law, notice is hereby given that the following proposed amendment to article six of the Constitution of the State of New York is referred to the legislature to be chosen at the next general election of Senators in this State to be held on the fourth day of November, nineteen hundred twenty-four.

JAMES A. HAMILTON,
Secretary of State.

AMENDMENT NUMBER FOUR

Concurrent Resolution of the Senate and Assembly Proposing Amendments Generally to Article Six of the Constitution.

Section 1. Resolved (if the Assembly concur), That article six of the constitution be amended to read as follows:

Article VI.

SECTION 1. The supreme court is continued with general jurisdiction in law and equity, subject to such appellate jurisdiction of the court of appeals as now is or *hereafter may* be prescribed by law not inconsistent with this article. The existing judicial districts of the state are continued until changed as hereinafter provided. The supreme court shall consist of the justices now in office *and their successors, together with such additional justices as may be authorized by law*.[, and of the judges transferred thereto by the fifth section of this article, all of whom shall continue to be justices of the supreme court during their respective terms, and of twelve additional justices who shall reside in and be chosen by the electors of the several existing judicial districts, three in the first district, three in the second, and one in each of the other districts; and of their successors.] The successors of said justices shall be chosen by the electors of their respective judicial districts. The legislature may alter the judicial districts once after every *federal census or state enumeration, each district being bounded by county lines* [under the constitution, of the inhabitants of the state], and thereupon re-apportion the justices to be thereafter elected in the districts so altered.

The legislature may from time to time increase the number of justices in any judicial district, except [that the number of justices in the first and second district or in any of the districts into which the second district may be divided, shall not be increased to exceed one justice for each eighty thousand, or fraction over forty thousand of the population thereof, as shown by the last state, or federal census or enumeration, and except that] the number of justices in any [other] district shall not be increased to exceed one justice for each sixty thousand, or fraction over thirty-five thousand, of the population thereof as shown by the last [state or] federal census or *state enumeration*. *Any justice of the supreme court, except as otherwise provided in this article, may perform the duties of his office or hold court in any county.* [The legislature may erect out of the second judicial district as now constituted, another judicial district and apportion the justices in office between the districts, and provide for the election of additional justices in the new district not exceeding the limit herein provided.]

SECTION. 2. The [legislature shall divide the] *division of the* state into four judicial departments *is continued as now constituted by law*. [The first department shall consist of the county of New York; the others shall be bounded by county lines and be compact and equal in population as nearly as may be.] Once every ten years, the legislature may alter *the boundaries of* the judicial departments, but without increasing the number thereof, *and each department shall be bounded by the lines of judicial districts*. [There shall be an] *The* appellate divisions of the supreme court *are continued, and shall* consist[ing] of seven justices *of the supreme court* in each *of the first and second* departments, and [of] five justices in each of the other departments. In each *appellate division*, [department] four justices shall constitute a quorum, and the concurrence of three shall be necessary to a decision. No more than five justices shall sit in any case. [From all the justices elected to the supreme court the governor shall designate those who shall constitute the appellate division in each department; and he] *The governor* shall designate the presiding justice *of each appellate division* [thereof], who shall act as such during his term of office[,] and shall be a resident of the department. The other justices *of the appellate divisions* shall be designated *by the governor, from all the justices elected to the supreme court*, for terms of five years or the unexpired portions of their respective terms of office, if less than five years. *The justices heretofore designated shall continue to sit in the appellate divisions until the terms of their respective designations shall expire.* From time to time as the terms of [such] *the* designations expire, or vacancies occur, *the governor* [he] shall make new designations. [A majority of the justices so designated to sit in the appellate division, in each department shall be residents of the department.] He may also, *on request of any appellate division*, make temporary designations in case of the absence or inability to act of any justice in [the] *such* appellate division, *for service only during such absence or inability to act*. [or in] *In* case [the presiding justice of] any appellate division shall certify to [him] *the governor* that one or more additional justices are needed for the speedy disposition of the business before it, *the governor shall designate an additional justice or additional justices; but when the need for such additional justice or justices shall no longer exist, the appellate division shall so certify to the governor, and thereupon service under such designation or designations shall cease. A majority of the justices designated to sit in any appellate division shall at all times be residents of the department.*

Whenever the appellate division in any department shall be unable to dispose of its business within a reasonable time, a majority of the presiding justices of the several departments, at a meeting called by the presiding justice of the department in arrears, may transfer any pending appeals from such department to any other department for hearing and determination.

The several appellate divisions, except as hereinafter provided, shall have and exercise such original or appellate jurisdiction as is now or may hereafter be prescribed by law. Each appellate division shall have power to appoint and remove its clerk and attendants. No justice of the appellate division shall, within the department to which he may be designated to perform the duties of an appellate justice, exercise any of the powers of a justice of the supreme court, other than those of a justice out of court, and those pertaining to the appellate division, *except that he may decide causes or proceedings theretofore submitted, or hear* [to the hearing] and [decision of] *decide* motions submitted by consent of counsel, but any such justice, when not actually engaged in performing the duties of such appellate justice in the department to which he is designated, may hold any term of the supreme court and exercise any of the powers of a justice of the supreme court in any [county or] judicial district in any other department of the state. From and after the last day of December, eighteen hundred and ninety-five, the appellate division shall have the jurisdiction now exercised by the supreme court at its general terms and by the general terms of the court of common pleas for the city and county of New York, the superior court of the city of New York, the superior court of Buffalo and the city of Brooklyn, and such additional jurisdiction as may be conferred by the legislature. [It shall have power to appoint and remove a reporter.] The justices of the appellate division in each department shall have power to fix the times and places for holding special *and trial* terms *of the supreme court held* therein and to assign the justices in the departments to hold such terms; or to make rules therefor.

[SECTION 3. No judge or justice shall sit in the appellate division or in the court of appeals in review of a decision made by him or by any court of which he was at the time a sitting member. The testimony in equity cases shall be taken in like manner as in cases at law; and, except as herein otherwise provided, the legislature shall have the same power to alter and regulate the jurisdiction and proceedings in law and in equity that it has heretofore exercised.]

Section 3. The appellate divisions in the first and second departments shall severally have power to establish an appellate term of the supreme court to be held in and for its department, to be constituted of not less than three nor more than five justices of the supreme court, who shall be designated from time to time by such appellate division and shall be residents of the department. Any such appellate term may be discontinued and reestablished as said appellate divisions, respectively, from time to time shall determine, and any designation to service therein may be revoked at any time by the appellate division so designating. In each appellate term, no more than three justices assigned thereto shall sit in any case; two of such justices shall constitute a quorum, and the concurrence of two shall be necessary to a decision. Such appellate terms shall have jurisdiction to hear and determine all appeals now or hereafter authorized by law to be taken to the supreme court or to the appellate division other than appeals from the supreme court, a surrogate's court, or the court of general sessions of the city of New York, as may from time to time be directed by the appellate division establishing such appellate term. The appellate term or the appellate division establishing it may allow an appeal from such appellate term to such appellate division whenever in the opinion of either a question of law or fact is involved which ought to be reviewed.

SECTION 4. The official terms of the justices of the supreme court shall be fourteen years from and including the first day of January next after their election. When a vacancy shall occur otherwise than by expiration of term in the office of justice of the supreme court, the same shall be filled for a full term at the next general election[, happening] *held* not less than three months after such vacancy occurs; and, until the vacancy shall be so filled, the governor, by and with the advice and consent of the senate, if the senate shall be in session, or if not in session, the governor may fill such vacancy by appointment, which shall continue until and including the last day of December next after the election at which the vacancy shall be filled.

[SECTION 5. The Superior Court of the City of New York, the Court of Common Pleas for the City and County of New York, the Superior Court of Buffalo, and the City Court of Brooklyn, are abolished from and after the first day of January, one thousand eight hundred and ninety-six, and thereupon the seals, records, papers and documents of or belonging to such courts, shall be deposited in the offices of the Clerks of the several counties in which said courts now exist; and all actions and proceedings then pending in such courts shall be transferred to the Supreme Court for hearing and determination. The Judges of said courts in office on the first day of January, one thousand eight hundred and ninety-six, shall, for the remainder of the terms for which they were elected or appointed, be justices of the supreme court; but they shall sit only in the counties in which they were elected or appointed. Their salaries shall be paid by the said counties respectively, and shall be the same as the salaries of the other justices of the supreme court residing in the same counties. Their successors shall be elected as justices of the supreme court by the electors of the judicial districts in which they respectively reside.]

[The jurisdiction now exercised by the several courts hereby abolished shall be vested in the supreme court. Appeals from inferior and local courts now heard in the court of common pleas for the city and county of New York and the superior court of Buffalo, shall be heard in the supreme court in such manner and by such justice or justices as the appellate divisions in the respective departments which include New York and Buffalo shall direct, unless otherwise provided by the legislature.]

[SECTION 6. Circuit courts and courts of oyer and terminer are abolished from and after the last day of December, one thousand eight hundred and ninety-five. All their jurisdiction shall thereupon be vested in the supreme court, and all actions and proceedings then pending in such courts shall be transferred to the supreme court for hearing and determination. Any justice of the supreme court, except as otherwise provided in this article, may hold court in any county.]

SECTION [7] 5. The court of appeals is continued. It shall consist of the chief judge, [and] *the six elected* associate judges now in office, who shall hold their offices until the expiration of their respective terms, and their successors, who shall be chosen by the electors of the state, *and such justices of the supreme court as may be designated for service in said court as hereinafter provided*. The official terms of the chief judge and *elected* associate judges shall be fourteen years from and including the first day of January next after their election. Five members of the court shall [form] *constitute* a quorum, and the concurrence of four shall be necessary to a decision; *but no more than seven judges shall sit in any case. In case of the temporary absence or inability to act of any judge of the court of appeals, the court may designate any justice of the supreme court to serve as associate judge of the court during such absence or inability to act.* The court shall have power to appoint and to remove its [reporter,] clerk and attendants.

Whenever and as often as [a majority of the judges of] the court of appeals shall certify to the governor that [said] *the* court is unable, by reason of the accumulation of causes pending therein, to hear and dispose of the same with reasonable speed, the governor shall designate *such number of justices of the supreme court as may be so certified to be necessary, but* not more than four, [justices of the supreme court] to serve as associate judges of the court of appeals. The justices so designated shall be relieved, *while so serving*, from their duties as justices of the supreme court, and shall serve as associate judges of the court of appeals until *the court shall certify that the need for the services of any such justices no longer exists, whereupon* [the causes undisposed of in said court are reduced to two hundred, when] they shall return to the supreme court. The governor may [designate justices of the supreme court to] fill vacancies *among such designated judges*. No *such* justice shall serve as associate judge of the court of appeals except while holding the office of justice of the supreme court[, and no more than seven judges shall sit in any case]. *The designation of a justice of the supreme court as an associate judge of the court of appeals shall not be deemed to affect his existing office any longer than until the expiration of his designation as such associate judge, nor to create a vacancy.*

SECTION [8] 6. When a vacancy shall occur otherwise than by expiration of term, in the office of chief or *elected* associate judge of the court of appeals, the same shall be filled, for a full term, at the next general election [happening] *held* not less than three months after such vacancy occurs; and until the vacancy shall be so filled, the governor, by and with the advice and consent of the senate if the senate shall be in session, or if not in session, the governor may fill such vacancy by appointment. *If any such appointment be made from among the justices of the supreme court, such appointment shall not be deemed to affect his existing office any longer than until the expiration of his appointment as such associate judge, nor to create a vacancy.* If any such appointment of chief judge shall be made from among the associate judges, a temporary appointment of associate judge shall be made in like manner; but, in such case, [the person appointed chief judge] *the appointment* shall not be deemed to [vacate] *affect* his office of associate judge any longer than until the expiration of his appointment as chief judge, *nor to create a vacancy*. The powers and jurisdiction of the court shall not be suspended for want of appointment or election[,] when the number of judges is sufficient to constitute a quorum. All appointments under this section shall continue until and including the last day of December next after the election at which the vacancy shall be filled.

SECTION [9] 7. [After the last day of December, one thousand eight hundred and ninety-five, the] *The* jurisdiction of the court of appeals, except where the judgment is of death, *or where the appellate division, on reversing or modifying a final judgment in an action or a final order in a special proceeding, makes new findings of fact and renders final judgment or a final order thereon*, shall be limited to the review of questions of law; *but the right to appeal shall not depend upon the amount involved.* [No unanimous decision of the appellate division of the supreme court that there is evidence supporting or tending to sustain a finding of fact or a verdict not directed by the court, shall be reviewed by the court of appeals. Except where the judgment is of death, appeals may be taken, as of right, to said court only from judgments or orders entered upon decisions of the appellate division of the supreme court, finally determining actions or special proceedings, and from orders granting new trials on exceptions, where the appellants stipulate that upon affirmance judgment absolute shall be rendered against them. The appellate division in any department may, however, allow an appeal upon any question of law which, in its opinion, ought to be reviewed by the Court of Appeals.]

[The Legislature may further restrict the jurisdiction of the Court of Appeals and the right of appeal thereto, but the right to appeal shall not depend upon the amount involved.]

Appeals may be taken to the court of appeals in the classes of cases enumerated in this section.

In criminal cases, directly from a court of original jurisdiction where the judgment is of death, and in other criminal cases from an appellate division or otherwise as the legislature may from time to time provide.

In civil cases and proceedings as follows:

(1) As of right, from a judgment or order entered upon the decision of an appellate division of the supreme court which finally determines an action or special proceeding wherein is directly involved the construction of the constitution of the state or of the United States, or where one or more of the justices of the appellate division dissents from the decision of the court, or where the judgment or order is one of reversal or modification.

(2) As of right, from an order of the appellate division granting a new trial where the appellant stipulates that, upon affirmance, judgment absolute shall be rendered against him.

(3) As of right, from a judgment or order of a court of record of original jurisdiction which finally determines an action or special proceeding where the only question involved on the appeal is the validity of a statutory provision of the state or of the United States under the constitution of the state or of the United States; and on any such appeal only the constitutional question shall be considered and determined by the court.

(4) From a determination of the appellate division of the supreme court in any department, other than a judgment or order which finally determines an action or special proceeding, where the appellate division allows the same and certifies that one or more questions of law have arisen which, in its opinion, ought to be reviewed by the court of appeals, but in such case the appeal shall bring up for review only the question or questions so certified; and the court of appeals shall certify to the appellate division its determination upon such question or questions.

(5) From a judgment or order entered upon the decision of an appellate division of the supreme court which finally determines an action or special proceeding but which is not appealable under subdivision one of this section where the appellate division shall certify that in its opinion a question of law is involved which ought to be reviewed by the court of appeals, or where, in case of the refusal so to certify, an appeal is allowed by the court of appeals. Such an appeal shall be allowed when required in the interest of substantial justice. The legislature, may further restrict the jurisdiction of the court of appeals and the right of appeal thereto. No appeal shall be taken to said court of appeals from a final judgment or order of the appellate division in any civil case or proceeding originally commenced in any court other than the supreme court, a county court, a surrogate's court, or a court of claims or board of audit unless the appellate division of the supreme court shall certify that in its opinion a question of law is involved which ought to be reviewed by the court of appeals.

[The provisions of this section shall not apply to orders made or judgments rendered by any General Term before the last day of December, one thousand eight hundred and ninety-five, but appeals therefrom may be taken under existing provisions of law.]

Section 8. Upon an appeal from a judgment or an order, any appellate court to which the appeal is taken which is authorized to review such judgment or order may reverse or affirm, wholly or in part, or may modify the judgment or order appealed from, and each interlocutory judgment or intermediate or other order which it is authorized to review, and as to any or all of the parties. It shall thereupon render judgment of affirmance, judgment of reversal and final judgment upon the right of any or all of the parties, or judgment of modification thereon according to law, except where it may be necessary or proper to grant a new trial or hearing, when it may grant a new trial or hearing.

[SECTION 10. The Judges of the Court of Appeals and the Justices of the Supreme Court shall not hold any other office or public trust. All votes for any of them, for any other than a judicial office, given by the Legislature or the people, shall be void.]

SECTION [11] 9. Judges of the court of appeals and justices of the supreme court may be removed by concurrent resolution of both houses of the legislature, if two-thirds of all the members elected to each house concur therein. All other judicial officers, except justices of the peace, *justices of the municipal court of the city of New York*, and judges or justices of inferior courts not of record, may be removed by the senate, on the recommendation of the governor, if two-thirds of all the members elected to the senate concur therein. But no officer shall be removed by virtue of this section except for cause, which shall be entered on the journals, nor unless he shall have been served with a statement of the cause alleged, and shall have had an opportunity to be heard. On the question of removal, the yeas and nays shall be entered on the journal.

[SECTION 12. No person shall hold the office of judge or justice of any court longer than until and including the last day of December next after he shall be seventy years of age. Each justice of the supreme court shall receive from the state the sum of ten thousand dollars per year. Those assigned to the appellate divisions in the third and fourth departments shall receive in addition the sum of two thousand dollars, and the presiding justices thereof the sum of two thousand five hundred dollars per year. Those justices elected in the first and second judicial departments shall continue to receive from their respective cities, counties or districts, as now provided by law, such additional compensation as will make their aggregate compensation what they are now receiving. Those justices elected in any judicial department other than the first or second, and assigned to the appellate divisions of the first or second department shall, while so assigned, receive from those departments respectively, as now provided by law, such additional sum as is paid to the justices of those departments. A justice elected in the third or fourth department assigned by the appellate division or designated by the governor to hold a trial or special term in a judicial district other than that in which he is elected shall receive in addition ten dollars per day for expenses while actually so engaged in holding such term, which shall be paid by the state and charged upon the judicial district where the service is rendered. The compensation herein provided shall be in lieu of and shall exclude all other compensation and allowance to said justices for expenses of every kind and nature whatsoever. The provisions of this section shall apply to the judges and justices now in office and to those hereafter elected.]

SECTION [13] 10. The assembly shall have the power of impeachment[,] by a vote of a majority of all the members elected *thereto*. The court for the trial of impeachments shall be composed of the president of the Senate, the senators, or the major part of them, and the judges of the court of appeals, or the major part of them. On the trial of an impeachment against the governor or lieutenant-governor, *neither* the lieutenant-governor *nor the temporary president of the senate* shall [not] act as a member of the court. No judicial officer shall exercise his office[,] after articles of impeachment against him shall have been preferred to the senate, until he shall have been acquitted. Before the trial of an impeachment, the members of the court shall take an oath or affirmation truly and impartially to try the impeachment according to the evidence, and no person shall be convicted without the concurrence of two-thirds of the members present. Judgment in cases of impeachment shall not extend further than to removal from office, or removal from office and disqualification to hold and enjoy any public office of honor, trust, or profit under this state; but the party impeached shall be liable to indictment and punishment according to law.

Section [14] 11. The existing county courts are continued, and the judges thereof now in office shall hold their offices until the expiration of their respective terms. In the county of Kings there shall be [four] *five* county judges *and in the county of Bronx two county judges*. The number of county judges in any county may also be increased, from time to time, by the legislature, to such number that the total number of county judges in any one county shall not exceed one for every two hundred thousand, or major fraction thereof, of the population of such county. The additional county judge[s] in the county of [Kings] *Bronx* shall be chosen at the general election held in the first odd-numbered year after the adoption of this amendment. The additional county judges whose offices may be created by the legislature shall be chosen at the general election held in the first odd-numbered year after the creation of such office. All county judges, including successors to existing judges, shall be chosen by the electors of the counties for the term of six years from and including the first day of January following their election *except that in counties within the city of New York the term shall be fourteen years*. County courts *in counties outside the city of New York* shall have the powers and jurisdiction [they] now *prescribed by law*, [possess,] and also original jurisdiction in actions for the recovery of money only, where *all* the defendants reside in the county[,] and in which the complaint demands judgment for a sum not exceeding [two] *three* thousand dollars; *but, if, in any action brought in said court, a counterclaim for more than three thousand dollars shall be interposed, the supreme court, on the application of either party made in the judicial district embracing the county, may remove the cause to the supreme court, whereupon such action shall proceed and be heard as if originally brought therein.* The legislature may hereafter enlarge or restrict the jurisdiction of the county courts[,] provided, however, that their jurisdiction shall not be so extended as to authorize an action therein for the recovery of money only[,] in which *(1)* the sum demanded exceeds [two] *three* thousand dollars, or *(2)* in which any person not a resident of the county is a defendant[,]. *unless such defendant have an office for the transaction of business within the county and the cause of action arose therein. From and after the first day of January in the second year following the adoption of this article, all the jurisdiction in civil actions or proceedings now vested in the county courts of the counties of Kings, Bronx, Queens and Richmond shall be withdrawn from such county courts and vested in the city court of the city of New York as constituted in and by section fifteen of this article, and said county courts shall thereafter be vested with jurisdiction only in criminal prosecutions or proceedings as now or hereafter provided by law.* [Courts of sessions, except in the county of New York, are abolished from and after the last day of December, eighteen hundred and ninety-five. All the jurisdiction of the court of sessions in each county, except the county of New York, shall thereupon be vested in the county court thereof, and all actions and proceedings then pending in such courts of sessions shall be transferred to the said county courts for hearing and determination.] [Every c]County judges shall perform such duties as [they] may be [required] *prescribed by law*[,], and [His salary] *their compensation*, as [shall be] established by law, *shall be* payable out of the county treasury. A county judge of any county *outside the city of New York* may hold *the* county court[s] in any other county when requested by the *county* judge of such other county; *and, in case of the death, absence, or incapacity of a county judge, in a county having no special county judge then able to serve, the governor may designate a county judge of another county to hold the county court during such vacancy, absence, or inability to act.*

SECTION [16] 12. The legislature [may], on application of the board of supervisors *or other body exercising similar powers, may, in any county having a county court*, provide for the election of [local officers] *a special county judge or special surrogate*, not to exceed two in any county, to discharge the duties of county judge [and] *or* of surrogate [in cases of their inability or of a vacancy, and] in such [other] cases as may be provided by law[, and to exercise such other powers in special cases as are or may be provided by law]. *Any such special county judge or surrogate shall be chosen at the general election held in the first odd-numbered year after the creation of any such office, to take office on the first day of January following such election, but no appointment shall be made by the governor to such office meantime.*

SECTION [15] 13. The existing surrogates' courts are continued, and the surrogates now in office shall hold their offices until the expiration of their *respective present* terms. Their successors shall be chosen by the electors of their respective counties, and their terms of office shall be six years, except in the [county] *counties* of New York, *Kings, Bronx and Queens*, where they shall *hereafter be elected for terms of* [continue to be] fourteen years. *The legislature may provide for the election of an additional surrogate in any county having a population of more than one million.* Surrogates and surrogates' courts shall have the jurisdiction, *legal and equitable*, and powers [which the surrogates and existing surrogates' courts] now [possess,] *established by law* until otherwise provided by the legislature. The county judge shall be *and serve as* surrogate of his county[,] except where a separate surrogate has been or shall be elected. In [counties] *any county* having a population exceeding forty thousand[,] wherein there is *now* no separate surrogate, the legislature may provide for the election of a separate officer to be surrogate, whose term of office shall be six years. When the surrogate shall be elected as a separate officer, his [salary] *compensation* shall be established by law, *and shall be* payable out of the county treasury. [No county judge or surrogate shall hold office longer than until and including the last day of December next after he shall be seventy years of age. Vacancies occurring in the office of county judge or surrogate shall be filled in the same manner as like vacancies occurring in the supreme court. The compensation of any county judge or surrogate shall not be increased or diminished during his term of office.]

The legislature may at any time provide that the duties of county judge and surrogate in any county be discharged by the same person. For the relief of surrogates' courts, the legislature may confer upon the supreme court in any county having a population exceeding four hundred thousand, the powers and jurisdiction of surrogates[, with authority to try issues of fact by jury in probate cases].

Section 14. The court of general sessions in and for the city and county of New York is continued with its present jurisdiction, under the name of the court of general sessions of the county of New York. The said court shall consist of the judges now in office, all of whom shall continue to be judges of the court of general sessions of the county of New York for the remainder of the terms for which they were severally elected or appointed. The successors to the judges who were elected or appointed as judges of the court of general sessions in and for the city and county of New York shall be elected by the electors within the county of New York. The legislature may in its discretion authorize the election of one or more additional judges of said court. The successors to all said judges of the court of general sessions of the county of New York shall be elected for the term of fourteen years.

Section 15. The city court of the city of New York is continued, and, from and after the first day of January in the second year following the adoption of this article, it shall have the same jurisdiction and power throughout the city of New York, under the name of the city court of the city of New York, as it now possesses within the county of New York and the county of Bronx, and original jurisdiction concurrent with the supreme court in actions for the recovery of money only in which the complaint demands judgment for a sum not exceeding three thousand dollars, and interest, and in actions of replevin, foreclosure of mechanic's liens and liens on personal property where the property involved does not exceed in value the sum of three thousand dollars. Its jurisdiction to enter judgment upon a counterclaim shall be unlimited. It shall consist of the justices then in office, who shall continue to be justices of the court for the remainder of the terms for which they severally were elected or appointed, and the additional justices to be elected as provided in this section. The justices who were elected or appointed as justices of the city court of the city of New York shall be paid the compensation now fixed by law for such justices until the expiration of the terms for which they were respectively elected or appointed. Eight of their successors shall be elected by the electors of the county of New York and two by the electors of the county of Bronx, and hold office for ten years. There shall also be five additional justices, two of whom shall reside in and be chosen by the electors in the county of Kings, and one of whom shall reside in and be chosen by the electors in each of the counties of New York, Bronx and Queens, all of whom shall be elected at the first general election following the adoption of this article, and they and their successors, who shall be chosen in like manner, shall hold office for ten years. Until the legislature shall otherwise provide, the county judge and surrogate of Richmond county shall perform in said county the duties of a justice of the city court of the city of New York and also the duties of a justice of the supreme court at chambers or out of court. The legislature may in its discretion authorize the election of one or more additional justices of the city court in any county within the city of New York. The justices hereafter elected shall receive from the city of New York such compensation as may be fixed by law.

The justices of the city court of the city of New York shall choose one of their number to be the presiding justice thereof, who shall act as such during his term of office, and who shall be charged with the general administration of the court and the assignment of the justices to hold the terms thereof, subject to such regulations as the presiding justices of the appellate divisions of the supreme court in the first and second departments shall from time to time prescribe. The justices of said city court shall have power to appoint and remove a chief clerk of the court, and one or more deputy clerks in each county, who shall keep their respective office or offices at a place or places to be designated by the court, and whose duties shall be regulated and supervised by the presiding justice of the court.

All civil actions or proceedings pending on said first day of January in the county courts of the counties of Kings, Bronx, Queens and Richmond, respectively, are hereby transferred to the city court of the city of New York for hearing and determination at terms held within the counties in which the same shall be pending, and, for the purpose only of such hearing and determination and the enforcement of the judgments rendered thereon, said city court shall have and exercise the equity jurisdiction previously vested in the respective county courts from which such cases are so transferred, but not otherwise. Until the legislature shall otherwise provide, the clerk of the city court of the city of New York and the chief clerk of the county court in each of the counties of Kings, Bronx, Queens and Richmond, shall severally act within his county as a deputy clerk of the city court of the city of New York, and the presiding justice of the court shall make such rules and regulations respecting the clerk's offices, the assignment of secretaries to the justices, court clerks, stenographers, interpreters and other attendants and the distribution of the business of the court in the said several counties as from time to time may be expedient, subject to such general regulations as the presiding justices of the appellate divisions of the first and second departments shall from time to time prescribe. Appeals from the city court of the city of New York shall be taken to the appellate term for the appropriate department or otherwise as may be prescribed by law.

Section 16. Vacancies occurring in the office of county judge, special county judge, surrogate, special surrogate, judge of the court of general sessions of the city of New York, or justice of the city court of the county of New York, shall be filled by appointment by the governor by and with the advice and consent of the senate if the senate be in session, or if not in session, the governor shall fill such vacancy by appointment which shall continue until and including the last day of December next after the election at which the vacancy shall be filled.

SECTION 17. The electors of the several towns shall, at their annual town meetings, or at such other time and in such manner as the legislature may direct, elect justices of the peace, whose term of office shall be four years. In case of an election to fill a vacancy occurring before the expiration of a full term, they shall hold for the [residue] *remainder* of the unexpired term. Their number, [and] classification *and duties* [may] *shall* be regulated by law. Justices of the peace, *justices of the municipal court of the city of New York*, and judges or justices of inferior courts not of record, and their clerks, may be removed for cause, after due notice and an opportunity of being heard, by such courts as are or may be prescribed by law. [Justices of the peace and district court justices may be elected in the different cities of this state in such manner and with such powers, and for such terms, respectively, as are or shall be prescribed by law;] All other judicial officers in cities, whose election or appointment is not otherwise provided for in this article, *including all judicial officers holding courts of special sessions, magistrates' courts, or other inferior local courts of criminal jurisdiction in the city of New York*, shall be chosen by the electors of such cities, or appointed by some local authorities thereof *as may be prescribed by law. The boards of supervisors, or other officials exercising power now vested in such boards, may fix the compensation to be paid or allowed to justices of the peace for their services in criminal matters.*

SECTION 18. Inferior local courts of civil and criminal jurisdiction may be established by the legislature, but no *such* inferior local court [hereafter created] *which has been created since the first day of January, one thousand eight hundred and ninety-five, or is hereafter created* shall be a court of record. *All inferior local courts now or hereafter established may be regulated or discontinued by the legislature.* [Except as herein provided, the] *The* legislature shall not hereafter confer upon any inferior or local court of its creation[,] any equity jurisdiction or any greater jurisdiction in other respects than is conferred upon county courts by or under this article; *but it may provide that the territorial jurisdiction in civil cases of any inferior or local court now existing or hereafter established in any city or of justices of the peace in cities shall extend throughout the county or counties in which such city may be located. Courts of special sessions and inferior local courts of similar character shall have such jurisdiction of offenses of the grade of misdemeanors as may be prescribed by law, and the legislature may authorize them to try such offenses without a jury.*

The legislature may establish children's courts, and courts of domestic relations, as separate courts, or as parts of existing courts or courts hereafter to be created, and may confer upon them such jurisdiction as may be necessary for the correction, protection, guardianship and disposition of delinquent, neglected or dependent minors, and for the punishment and correction of adults responsible for or contributing to such delinquency, neglect or dependency, and to compel the support of a wife, child, or poor relative by persons legally chargeable therewith who abandon or neglect to support any of them. In conferring such jurisdiction the legislature shall provide that whenever a child is committed to an institution or is placed in the custody of any person by parole, placing out, adoption, or guardianship, it shall be so committed or placed, when practicable, to an institution governed by persons, or in the custody of a person, of the same religious persuasion as the child. In the exercise of such jurisdiction such courts may hear and determine such causes with or without a jury, except those involving a felony. [Except as herein otherwise provided, all judicial officers shall be elected or appointed at such times and in such manner as the legislature may direct.]

Section 19. All judges, justices and surrogates shall receive for their services such compensation as is now or may hereafter be established by law, provided only that such compensation shall not be diminished during their respective terms of office. Except as in this article provided, all judicial officers shall be elected or appointed at such times and in such manner as the legislature may direct. No one shall be eligible to the office of judge of the court of appeals, justice of the supreme court, surrogate, or judge of any other court of record who is not an attorney and counselor of this state except in the county of Hamilton as to the office of county judge or surrogate. No judge or justice shall sit in any appellate court in review of a decision made by him or by any court of which he was at the time a sitting member. No person shall hold the office of judge or justice of any court or the office of surrogate longer than until and including the last day of December next after he shall be seventy years of age. The judges of the court of appeals and the justices of the supreme court shall not hold any other public office or trust, except that they shall be eligible to serve as members of a constitutional convention. All votes for any such judges or justices for any other than a judicial office or as a member of a constitutional convention, given by the legislature or the people, shall be void. No judicial officer except justices of the peace, shall receive to his own use any fees or perquisites of office. A judge of the court of appeals, a justice of the supreme court, a judge of the court of general sessions of the county of New York, a justice of the city court of the city of New York, and a county judge or surrogate elected in a county having a population exceeding one hundred and twenty thousand, shall not practice as an attorney or counselor in any court of record in this state nor act as referee in any action or proceeding. The legislature may impose a similar prohibition upon county judges and surrogates in other counties. No district attorney or assistant to or deputy of a district attorney shall appear or act as attorney or counsel for the defendant in any criminal case or proceeding in any court of the state, nor shall any county judge, special county judge, surrogate, or special surrogate appear or act as counsel for a defendant in any criminal case or proceeding pending in his own county or in any adjacent county.

Section 20. The testimony in equity cases shall be taken in like manner as in cases at law; and, except as herein otherwise provided, the legislature shall have the same power to alter and regulate the jurisdiction and proceedings in law and in equity that it has heretofore exercised.

Section [19] 21. The [C]clerks of the several counties shall be clerks of the supreme court, with such powers and duties as shall be prescribed by law. [The justices of the appellate division in each department shall have power to appoint and to remove a clerk, who shall keep his office at a place to be designated by said justices.] The clerk of the court of appeals shall keep his office at the seat of government. The clerk of the court of appeals and the clerks of the appellate divisions shall receive such compensation [to] *as* may be established by law [and] *which shall be* paid out of the [public] *state* treasury.

[SECTION 20. No judicial officer, except justices of the peace, shall receive to his own use any fees or perquisites of office; nor shall any judge of the court of appeals, or justice of the supreme court, or any county judge or surrogate hereafter elected in a county having a population exceeding one hundred and twenty thousand, practice as an attorney or counselor in any court of record in this state, or act as referee. The legislature may impose a similar prohibition upon county judges and surrogates in other counties. No one shall be eligible to the office of judge of the court of appeals, justice of the supreme court, or, except in the county of Hamilton, to the office of county judge or surrogate, who is not an attorney and counselor of this state.]

SECTION [21] 22. The legislature shall provide for the speedy publication of all statutes *and all civil or criminal practice acts and rules, and for the collection, compilation and publication annually of the civil and criminal judicial statistics of the state*.[, and shall regulate the reporting of the decisions of the courts;] *It shall further provide for the creation of a state law reporting bureau, which shall be under the direction and control of an official state reporter, who shall be appointed and be removable by the court of appeals, and who shall be charged with the duty, as may be provided by law and directed by said court, of publishing official reports of the opinions or decisions of all the courts of the state.* [but] *But* all laws and judicial opinions or decisions shall *nevertheless* be free for publication by any person.

[SECTION 22. Justices of the peace and other local judicial officers provided for in sections seventeen and eighteen in office when this article takes effect, shall hold their offices until the expiration of their respective terms.]

[SECTION 23. Courts of special sessions shall have such jurisdiction of offenses of the grade of misdemeanors as may be prescribed by law.]

Section 23. Nothing in this article contained shall abridge the authority of the legislature to create or abolish any board or court with jurisdiction to hear and audit or determine claims against the state, and any such tribunal existing when this article shall take effect shall be continued with the powers then vested in it until otherwise provided by law.

§ 2. Resolved (if the Assembly concur), That the foregoing amendments be referred to the legislature to be chosen at the next general election of senators, and in conformity with section one of article fourteen of the constitution be published for three months previous to the time of making such choice.

STATE OF NEW YORK
In Senate,
Apr 9 1924

The foregoing resolution was duly passed, a majority of all the Senators elected voting in favor thereof.

By order of the Senate
GEO. R. LUNN
President.

STATE OF NEW YORK
In Assembly,
Apr 10 1924

The foregoing resolution was duly passed, a majority of all the Members elected to the Assembly voting in favor thereof.

By order of the Assembly
H E MACHOLD.
Speaker

STATE OF NEW YORK.
Office of the Secretary of State

I hereby certify that this resolution was filed in the office of the Secretary of State, on the 21 day of Apr 1924.

JAMES A HAMILTON
Secretary of State

FIVE

Explanation—Matter in *italics* is new; matter in brackets [ ] is old law to be omitted.

STATE OF NEW YORK.
Office of the Secretary of State
Albany, July 1, 1924.

Pursuant to the provisions of section one of article fourteen of the Constitution of the State of New York, and section sixty-eight of the Election Law, notice is hereby given that the following proposed amendment to article seven of the Constitution of the State of New York is referred to the legislature to be chosen at the next general election of Senators in this State to be held on the fourth day of November, nineteen hundred twenty-four.

JAMES A HAMILTON
Secretary of State.

AMENDMENT NUMBER FIVE

Concurrent Resolution of the Senate and Assembly Proposing an Amendment to Article Seven of the Constitution, in Relation to the Creation of a Debt or Debts of the State to Provide Moneys for the Elimination of Railroad Crossings at Grade.

Section 1. Resolved (if the Assembly concur), That article seven of the constitution be amended by adding at the end thereof a new section, to be section fourteen, to read as follows:

§ 14. The legislature may authorize by law the creation of a debt or debts of the state, not exceeding in the aggregate three hundred million dollars, to provide moneys for the elimination, under state supervision, of railroad crossings at grade within the state, at the expense of the state, railroad companies, cities, towns and villages. Of the expense of a grade crossing elimination to which any of the proceeds of such a debt are applied, twenty-five per centum shall be borne by the state, twenty-five per centum by the city, town or village, and fifty per centum by the railroad company. Laws shall be enacted to provide, so far as practicable, for repayment to the state of moneys advanced in aid of railroad companies, cities, towns and villages, at such times, in such manner and with interest at such rate, that the state shall be able to pay when due the portion of the state debt equal to the proceeds which shall have been so advanced, and interest thereon. The provisions of this article, not inconsistent with this section, relating to the issuance of bonds for a debt or debts of the state and the maturity and payment thereof, shall apply to a state debt or debts created pursuant to this section; except that the law authorizing the contracting of such debt or debts shall take effect without submission to the people pursuant to section four of this article.

§ 2. Resolved (if the Assembly concur), That the foregoing amendment be referred to the legislature to be chosen at the next general election of senators, and in conformity with section one of article fourteen of the constitution be published for three months previous to the time of such election.

STATE OF NEW YORK
In Senate,
Apr 7 1924

The foregoing resolution was duly passed, a majority of all the Senators elected voting in favor thereof.

By order of the Senate
GEO. R. LUNN
President.

STATE OF NEW YORK
In Assembly,
Apr 10 1924

The foregoing resolution was duly passed, a majority of all the Members elected to the Assembly voting in favor thereof.

By order of the Assembly
H E MACHOLD
Speaker

STATE OF NEW YORK.
Office of the Secretary of State

I hereby certify that this resolution was filed in the office of the Secretary of State, on the 21 day of Apr 1924

JAMES A HAMILTON
Secretary of State

SIX

Explanation—Matter in *italics* is new; matter in brackets [ ] is old law to be omitted.

STATE OF NEW YORK.
Office of the Secretary of State
Albany, July 1, 1924.

Pursuant to the provisions of section one of article fourteen of the Constitution of the State of New York, and section sixty-eight of the Election Law, notice is hereby given that the following proposed amendment to article seven of the Constitution of the State of New York is referred to the legislature to be chosen at the next general election of Senators in this State to be held on the fourth day of November, nineteen hundred twenty-four.

JAMES A HAMILTON
Secretary of State

AMENDMENT NUMBER SIX

Concurrent Resolution of the Senate and Assembly Proposing an Amendment to Article Seven of the Constitution, in Relation to the Creation Annually for Ten Years of a Debt or Debts of the State to Provide Moneys for the Acquisition of Real Property and the Construction of Buildings, Structures or Improvements.

Section 1. Resolved (if the Assembly concur), That article seven of the constitution be amended by adding at the end thereof a new section, to be section fifteen, to read as follows:

§ 15. In addition to any other debt, authorized by or pursuant to this article, the legislature, in each of the ten calendar years following the adoption of this section, may authorize by law the creation of a debt or debts, not exceeding in the aggregate in any such year the sum of ten million dollars, to provide moneys for the acquisition by the state of real property and for the construction of buildings, works and improvements for the state, or for any one or more of such objects. The provisions of this article, not inconsistent with this section, relating to the issuance of bonds for a debt or debts of the state and the maturity and payment thereof, shall apply to a state debt or debts created pursuant to this section; except that the law authorizing the contracting of such debt or debts shall take effect without submission to the people pursuant to section four of this article.

§ 2. Resolved (if the Assembly concur), That the foregoing amendment be referred to the legislature to be chosen at the next general election of senators, and in conformity with section one of article fourteen of the constitution be published for three months previous to the time of such election.

STATE OF NEW YORK
In Senate,
Apr 10 1924

The foregoing resolution was duly passed, a majority of all the Senators elected voting in favor thereof.

By order of the Senate
GEO. R. LUNN
President.

STATE OF NEW YORK
In Assembly,
Apr 10 1924

The foregoing resolution was duly passed, a majority of all the Members elected to the Assembly voting in favor thereof.

By order of the Assembly
H E MACHOLD
Speaker

STATE OF NEW YORK.
Office of the Secretary of State

I hereby certify that this resolution was filed in the office of the Secretary of State, on the 21 day of Apr 1924.

JAMES A HAMILTON.
Secretary of State

USED CARS FOR SALE

Hupp Tour., '23 ...... $700
Hupp Tour., '22 .. $675
Hup. Tour., '23 ...... $750
Hup. Tour., '19 ...... $200
Maxwell Coupe, '23 .. $750
Maxwell Tour., '23 ... $525
Maxwell Tour., '22 ... $475
Maxwell Spt. Tour. '23 $750
Maxwell Spt. Tour. '23 $650
Olds 4 Tour., '22 ..... $500
Olds Road., '19 ...... $200
Chev. Tour., '19 ...... $250
Hudson Sedan, '20 .. $1200
Hudson Coach, '23 ... $950
Peerless Sedan, '18 ... $150
Studebaker Tour. $400

Several rebuilt trucks and busses.

Fords all models

Easy Terms.
Trades Considered.

Stuyvesant Garage

OPEN EVENINGS.
250 Clinton Ave., Kingston.

Popular LUNCH

39 EAST STRAND

Now open for business under the old management of

MICHAEL BIJARAKIS

The same excellent lunch service that you enjoyed in the past will be maintained.

"Prepare for Winter"

Let us fill your bins with Best Quality

LACKAWANNA COAL

Egg $13.25
Stove $13.25
Chestnut $13.25
Pea $10.40

PER TON DELIVERED.
Less 40c per ton for cash.

Kingston Coal Co., Inc.

Main Yard, 11 Thomas St. Phone 364.
O'Hara Yard, Foxhall Ave. Phone 160.
Watts & Tammany Yard, East Strand. Phone 486.
Uptown Office, Corner Fair & John Sts.

THE FREEMAN'S CENT-A-WORD ADLETS SAVE MONEY, TIME AND WORRIMENT---PUT YOUR "WANTS" UP TO THE LITTLE HUSTLERS

Special

In looking over our stock of Go-Carts and Carriages we have discovered about 12 or 14 that have become somewhat soiled on account of the upholstery being of a light shade, and rather than reupholster them we will close them out at about (½) half price. See them in our show window.

Here are the prices:

	Was	Now
Ivory Go-Cart	$58.00	$30.00
Ivory Go-Cart	55.00	35.00
Ivory Go-Cart	60.00	35.00
Ivory Go-Cart	48.00	18.00
Ivory Go-Cart	48.00	18.00
Ivory Sulky	45.00	20.00
Ivory Sulky	28.00	15.00
Ivory Sulky	25.00	16.00

Gregory & Co.

TO THE ABOVE NAMED DEFENDANTS:
YOU ARE HEREBY SUMMONED to answer the complaint in this action and to serve a copy of your answer, or, if the complaint is not served with this Summons, to serve a notice of appearance on the plaintiff's attorneys within twenty days after the service of this Summons, exclusive of the day of service. In case of your failure to appear or answer, Judgment will be taken against you by default for the relief demanded in the complaint.

Trial to be held in the County of Ulster.

Dated, September 6th, 1924.

To the next of kin of Catherine E. M. Wattles, deceased; S. A. Bemis, if living or the persons who are the legal representatives and next of kin of said S. A. Bemis if he be dead; E. M. Kimball, if living, or the persons who are the legal representatives and next of kin of said E. P. Kimball, if he be dead; the persons who are the legal representatives and next of kin of A. Tower, deceased; E. C. Homans, if living, or the persons who are the legal representatives and next of kin of said E. C. Homans, if he be dead:

YOU WILL TAKE NOTICE, that the above summons is served upon you by publication pursuant to an order of Hon. G. D. B. Hasbrouck, Justice of the Supreme Court, made on the 6th day of September, 1924 and duly filed with complaint in the Ulster County Clerk's Office on the 22nd day of September, 1924.

FOWLER & LOUGHRAN,
Attorneys for Plaintiff,
293 Wall Street,
Kingston, N. Y.

THE PEOPLE OF THE STATE OF NEW YORK, by the Grace of God, Free and Independent.

TO

Sherman S. Pelham, Henry Eldridge, Nash Eldridge, Clara Terwilliger, and Tracy Pelham, all of the city of Kingston, Ulster County, New York, Eugene Pelham, 205 Park Avenue, Worchester, Mass., Annie Molyneaux, 266 5th Avenue, Astoria, L. I., Nancy Pelham, Tower, Mich., Albert Pelham, Oneonta, New York, Harold Pelham, 25 Hudson Street, Newark, N. J.

You and each of you are hereby cited to show cause at a Surrogate's court to be held in and for the County of Ulster at the Surrogate's office in the city of Kingston, in said county, on the 28th day of October next, at ten o'clock in the forenoon of that day, why the last Will and Testament of MARGARET DRAKE, late of the city of Kingston, Ulster County, deceased, presented to said Surrogate's Court, should not be admitted to probate and recorded as a Will of real and personal estate, in pursuance of the statute, on the petition of Louisa Warren of the city of Kingston, the Executrix named therein.

IN TESTIMONY WHEREOF, We have caused the seal of said Surrogate's Court to be hereunto affixed. Witness, Hon. GEORGE F. KAUFMAN, Surrogate of our said County, at the City of Kingston, the 22nd day of September, in the year of our Lord one thousand nine hundred and twenty-four. [L. S.]

C. K. LOUGHRAN,
Clerk of the Surrogate's Court.

SUPREME COURT: ULSTER COUNTY.—FRANCES P. ROBERTS, Individually and as Trustee, Plaintiff, against Caroline Wattles West and Edith M. Wattles, as Executrices of etc. of Catherine E. M. Wattles, deceased, the unknown persons who are the next of kin of said Catherine E. M. Wattles, deceased, S. Augustus Bemis, if living, the unknown persons who are the legal representatives and next of kin of said S. Augustus Bemis, if he be dead; E. P. Kimball, if living, and the unknown persons who are the legal representatives and next of kin of said E. P. Kimball, if he be dead; the unknown persons who are the legal representatives and next of kin of A. Tower, deceased, E. C. Homans, if living, and the unknown persons who are the legal representatives and next of kin of said E. C. Homans, if dead; S. S. Chauncey; Charles L. Cammann, Jr. as administrator of Charles L. Cammann, deceased; National Surety Company, Defendants.

NOTICE TO CREDITORS.—In pursuance of an order of Hon. George F. Kaufman, Surrogate of Ulster County, notice is hereby given, according to law, to all persons having claims against Martin Studt, late of the City of Kingston, County of Ulster, deceased, testate, to present the same with the vouchers in support thereof, to the undersigned, Friedericka Studt, the Administratrix of the estate of said deceased, at 16 First avenue, in the said City of Kingston, N. Y., on or before the 1st day of November, 1924.

Dated, April 28, 1924.

FRIEDERICKA STUDT,
Administratrix.
Augustus Shufeldt, Attorney, 280 Wall St., Kingston, N. Y.

none better at any price

DAVIS BAKING POWDER

Tastes like toasted nuts

MALT BREAKFAST FOOD

Costs less than a cent a dish

Cuticura will help you to have beautiful Hair and a lovely Complexion

Use Cuticura Soap daily to keep your skin clear, Cuticura Ointment to relieve and prevent irritations. Keep the scalp healthy by shampoos with Cuticura Soap, assisted by touches of Cuticura Ointment when needed.

Samples Free by Mail. Address: "Cuticura Laboratories, Dept. 10F, Malden 48, Mass." Sold everywhere. Soap 25c. Ointment 25 and 50c. Talcum 25c. Cuticura Products Are Reliable.

Eat Mueller's Spaghetti and you don't need potatoes!

"With the Better Taste"

Delicious with butter, sauces or meat gravies

Cooks in 9 minutes

DEAF CAN HEAR, SAYS SCIENCE

Innumerable Cases Cited

Attention is being called to a remarkable device invented and perfected by the Dictograph Products Corporation. By means of this device, as proved by thousands of letters this company has received from users, the hearing is greatly aided, with consequent relief from nerve strain.

Various models of this device are now being shown and offered for free trial by

McBRIDE'S DRUG STORES.

Quick Safe Relief

CORNS

Dr. Scholl's Zino-pads stop corns hurting *instantly*. Remove the *cause*—friction and pressure. They are thin, medicated, antiseptic, waterproof. Absolutely safe! Easy to apply. Get them at your druggist's or shoe dealer's.

Three Sizes—for corns, callouses, bunions

Dr Scholl's Zino-pads

"Put one on—the pain is gone"

Lack of Lights Caused Collision

Frank Ostrosky of R. F. D. No. 1 Arrested for Operating Truck Without Proper Lights—Had Collision With Another Car—Fined $5.

Frank Ostrosky of R. F. D. No. 1, pleaded guilty before Judge Robert G. Groves in police court today of operating his Dodge truck without the proper lights, and was fined $5.

Ostrosky was arrested Monday evening by Officer Fatum following a collision with another car. According to the police report of the collision Raymond Woodard of 65 Linderman avenue was driving his Ford coupe through Linderman avenue and saw another car coming toward him which turned into the driveway opposite Delta Place. Another car behind the one that turned into the driveway swung around it and passed Woodard's car, and the truck of Ostrosky, which was behind it, was not seen by Woodard until he was almost on it. The truck turned short to the right and Woodard's coupe struck its rear fender. The impact was such that the Ford coupe was turned over on its side and damaged considerably.

Woodard claimed that Ostrosky did not have lights on his car, which was the cause of the collision.

The police say that the truck had no tail light lighted and only one headlight.

Boy Bumped Into Auto.

Charles Smith of 65 Staples street reported to police headquarters this morning that while his sedan was parked on Downs street in front of the Kingston creamery, the oldest son of former Mayor Palmer Canfield, riding a bicycle, crashed into the rear of the car. The boy was on his way to high school and was apparently not badly hurt.

Capt. Steele to Command Lakehurst Station

CAPT. GEORGE W. STEELE

Captain George W. Steele, U. S. N., a native of Marion, Ind., now in Germany as one of the Americans to fly to the United States on the trip of the ZR-3, will become commander of the immense Lakehurst, N. J., air station of the Navy upon his return to this country.

Why Wood Fire Crackles

In wood there are a great many small holes or cells. Some of these have a little moisture in them. When the wood gets hot this moisture turns to steam and bursts the cells. This makes a noise like a small explosion, and a great many such noises together make the crackle of the fire.

Take Ri-an Tablets for a cold in your head.—Advertisement.

Broadcast Bill's Radiolays

By WILLIAM E. DOUGLASS

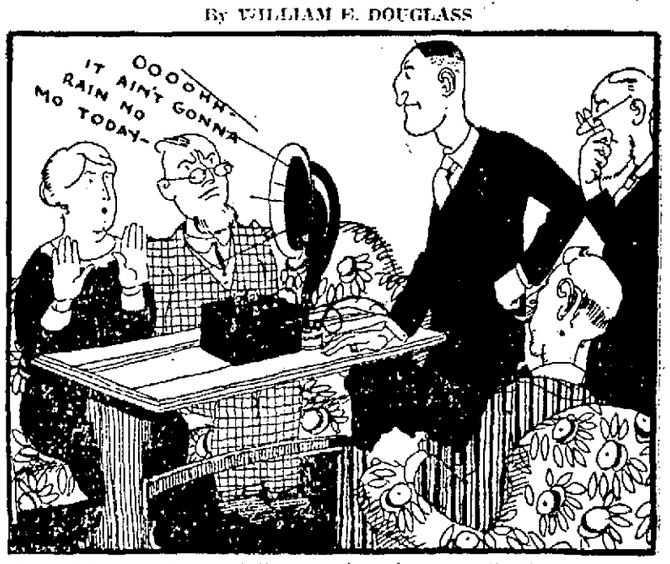

'Peers like somethin' awful's comin'; politics has set things hummin'; foreign countries still a fightin' as before. An' on top of them afflictions they keep on with their predictions that, by gum, it ain't a goin' to rain no more. Where they get the information broadcasted throughout the nation is a mystery which I ain't solved as yet. But there must be somethin' to it even though I can't see thru it 'cause I hear it every evenin' on my set. When I lived at my Aunt Hannah's they predicted "No bananas" an' at that time I sez "It's a cryin' shame. I don't want yer old tomatoes or yer fancy sweet potatoes but I do want some bananas just the same." Now most every broadcast station passes out the information like the prophets used to do in days of yore. "Put away your old umbrel the old folks can't even tell that it really ain't a goin' to rain no more." I keep lis'nin' every night hopin' there's relief in sight, that the Weather Man may have a change of heart but the rain for which I'm pinin' from those clouds with silver linin' can't begin to even get a chance to start. Let's sign up a big petition in regard to this condition an' present it to the Weather Man before he predicts by Radio that we won't get any snow 'stead of that it ain't goin' to rain no more.—Copyright, 1924, Westinghouse Electric & Manufacturing Company.

MILLIONS HEARD HIM ANNOUNCE BASEBALL SERIES.

Here is Graham McNamee, official announcer for broadcast station WEAF, New York City, who announced the play-by-play description of the World's Series in Washington and New York, and who was heard literally by millions of fans. Eight of the biggest stations in all parts of the country are hooked up by land wires to his microphone, amplifying his voice and retransmitting it by radio. He was snapped in his press box seat in the second game in Washington.

"The Womanless Wedding"

October 7th and 8th

Let's Be Foolish While We're Young

ANNUAL DANCE

CHRISTOPHER COLUMBUS BENEVOLENT SOCIETY

K. of C. Hall, Broadway and Andrew Street.

MONDAY EVENING, OCT. 13

Maisenhelder's Orchestra.

Tickets 50 Cents.

Florida

3 Through Trains Daily 3

With through sleeping cars

NEW YORK and WASHINGTON to JACKSONVILLE, ORLANDO, ST. PETERSBURG, TAMPA, DAYTONA, WEST PALM BEACH, MIAMI — CUBA

Winter Tourist Tickets, good until June 15th, on sale daily effective Oct. 1st.

Atlantic Coast Line

The Standard Railroad of the South

Write B. F. FULLER, G. E. P. A. 1246 Broadway, New York

ELLENVILLE

Ellenville, Oct. 7.—The Epworth Leagues of the Newburgh District of the Methodist Episcopal Church will hold its annual convention at the Ellenville Methodist Church on Monday, October 13. Delegates from all churches in the district are invited. Luncheon and supper will be served in the basement of the church. Everyone is welcome.

The Dorcas Society of the M. E. Church will meet with Mrs. Jacob Rippert on Thursday afternoon, October 9.

Samuel Jacobointz, a well known resident of Ellenville, was seriously injured Sunday, October 5, when he jumped from an automobile and struck his head.

The upper end of Canal street which has been under construction for some time, was completed Saturday and the street opened.

Theodore Schaffer employed with Rose and Douglas Co., injured his knee Saturday while moving a stove. Dr. Jack Blumberg attended him. It is expected he will be laid up for several weeks.

Andrew T. Newkirk, the aged Civil War veteran residing on Hickory street, a former resident of Greenfield, died Wednesday evening, October 1st. The funeral was held at the late home at 1 o'clock on Saturday afternoon.

Great Pocahontas of the State of New York Minnie Sprague of Rochester visited the local lodge Wednesday evening, October 1st. Out of town members were present including a delegation from Catskill.

A special meeting of the village board was held on Monday evening, September 29, and the office of street commissioner was declared vacant. Former Town Commissioner Ed. P. Terwilliger was chosen to fill the vacancy, receiving all the votes of the trustees except one.

At the rededication of the reconstructed Masonic Temple at Middletown on October 11th, two thousand Masons will participate in a parade, led by a band of 24 pieces. William A. Kowan, grand master of the state of New York, will be on hand with his official staff, and ex-Grand Master Arthur S. Tompkins will also be in attendance.

Annual elections in the four classes at the high school took place this past week. The list of officers of the classes as chosen is as follows:

Senior Class—President, Anita Schonbachler; vice president, Kenneth Kile; secretary, Jack Van Deusen; treasurer. Adele McDowell.

Junior Class—President, Thomas Plunkett; vice president, Jack Huntsberger; secretary, Walter Thayer; treasurer, Benjamin Miller.

Sophomore Class — President, Thomas Richard; vice president, Lena Frey; secretary, Alfred Rose; treasurer, Moses Presberg.

Freshman Class — President, James Curry; vice president, Ada Baker; secretary, Frances Divine; treasurer, Rose Spadaro.

Raymond Warner, who has been in charge of the meter work for the Ellenville Electric Company, has resigned his position and will leave on October 15 to take a position with the Brooklyn Edison Company.

Miss Evadne Hasbrouck, accompanied by her mother, Mrs. William Hasbrouck, Miss Leonora Dingboom and Miss Irma Meyers of Newburgh recently motored to Buffalo in Miss Hasbrouck's car. A few days were spent at Buffalo visiting at the home of Miss Dingboom's parents, and the trip was continued to Niagara Falls, across the border into Canada and home via Watkin's Glen.

Mr. and Mrs. Daniel Vanderlyn will leave on October 17 for a motor trip through the Adirondacks.

District Superintendent of Schools, Miss Elsie J. Roat, attended a meeting of district superintendents in New York city last week.

Mrs. Elizabeth J. Byrnes, who has been spending the summer at Southampton, L. I., has returned to her home in Green Acres for the fall. he will go to Sebring, Florida, for the winter, where she has spent the past two winters.

Herbert Muth, formerly an employe of the Ellenville Press, who is now employed in the composing room of the Binghamton Morning Sun, visited friends in town last week.

A big delegation from the local Order of the Eastern Star motored to Catskill last Saturday and took part in the Greene-Ulster reception to Most Worthy Grand Matron Grace V. Merritt of Kingston. Nearly 500 visitors were present at the function. Grand Ruth, Mrs. Elizabeth Frear, of Ellenville was among the grand officers attending. A banquet at the New Saulpaugh Hotel and an entertainment in the Catskill Armory were features of the occasion.

Dr. Raymond T. Potter and family returned home to East Orange last Wednesday after spending a couple of weeks in Ellenville.

Miss Caroline Farr has returned to New York city after a visit of five weeks with her sister and brothers at Mount Mongola.

Dancing Tuesday, October 7, at White Eagle Hall. Music by Greco's Orchestra.—Advertisement.

JOIN OUR OCTOBER CLASSES

DAY and NIGHT COURSES

October is always a popular enrollment month at the Moran School. Students may enter on any school day. Catalog free.

MORAN BUSINESS SCHOOL, BURGEVIN BUILDING

"Excels in Personal Student-Service."

Corner Fair and Main Streets, Kingston, N. Y.

An Innovation in Electric Toasters

IT TOASTS THE BREAD FLAT—IT TURNS THE BREAD OVER—IT FRIES—IT BOILS—IT COOKS

Built to last a lifetime. Designed and finished to grace any table. Does everything a good toaster and grill should do, and many things no other toaster and grill can do.

Price $10.50

Canfield Electric Supply

16-18 Strand, Kingston, N. Y.

Tel. 1701.

Who Is Your Skinny Friend, Mabel?

Tell him to take Cod Liver Oil for a couple of months and get enough good, healthy flesh on his bones to look like a real man.

Tell him he won't have to swallow the nasty oil with a fishy taste, because the McCoy Laboratories, of New York, are now putting up Cod Liver Oil in sugar-coated tablet form.

Ask for McCoy's Cod Liver Oil Tablets. Every druggist worthy the name sells them—60 tablets, 60 cents. Any man or woman can put on five pounds of healthy flesh in thirty days, or the money paid for the tablets will be refunded.

One woman put on fifteen pounds in six weeks. Children grow robust and strong.

"Get McCoy's, the original and genuine Cod Liver Oil Tablet."

Hudson River Day Line

Steamers "Washington Irving," "Hendrick Hudson," "Alexander Hamilton," "Robert Fulton," "DeWitt Clinton," "Albany."

Daily Including Sunday.

EASTERN STANDARD TIME.

Down Steamer leaves Kingston Point 1:00 P. M. for Poughkeepsie, Newburgh, Bear Mountain, Yonkers and New York City, arriving W. 129th St., 5:40 P. M.; W. 42d St., 6:00 P. M.; Desbrosses St., 6:30 P. M.

Up Steamer leaves Kingston Point 2:25 P. M. for Catskill; Hudson and Albany, arriving at 6:45 P. M.

Music. Restaurant. Lunchroom.

TIME TABLE OF

ULSTER & DELAWARE R. R.

Trains are due to leave this city as follows:

Kingston Point †2:25 p. m., last trip October 18th.

Rondout Station †6:35 a. m.; s7:20 a. m.; †2:00 p. m., first trip October 20th; †2:30 p. m., last trip October 18th.

Union Station †7:20 a. m.; s7:50 a. m.; †2:30 p. m., first trip October 20th; †2:50 p. m., last trip October 18th.

Trains are due to arrive as follows:

Union Station †11:35 a. m.; *6:08 p. m.

Rondout Station †11:55 a. m.; *6:35.

Kingston Point †12:00 noon, last trip October 18th.

*Daily. †Daily except Sunday. sSunday only.

CRUSHED STONE

All sizes, sand and gravel, at the crusher, North Yard, or delivered to you.

Wm. D. Ryan Co.

Phone 615 W.

Office 97 N. Front St.

B. M. S. Transportation Company, Inc.

MOVING and TRUCKING

Local and Distance.

439 WASHINGTON AVE.

Phone 515 or 1470-M.

—The— "1900- Cataract Washer"

"Cataraction" the double action found only in the 1900 Cataract, is the approved method of washing. No mechanical devices are used inside the tub to stamp, pull, maul or tear your clothes. In its smooth copper tub, the Cataract flushes the hot soapy water in a double oscillating figure 8 movement, over, under and through every part of every garment, cleansing thoroughly the daintiest or the heaviest article.

Price—$130

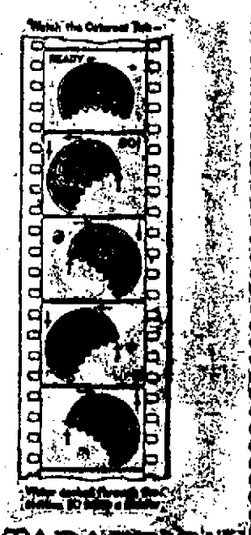

"CATARACTION"

The Safest Way to Wash the Most Clothes Cleanest in the Least Time

Canfield Electric Supply

16-18 Strand, Kingston, N. Y.

Tel. 1701. Elec. Dept.

Ask for free demonstration in your home.

PRINTING — FOR GOOD — CALL ON US

Chevrolet Car On 100-Mile Run

Non-stop Endurance and Economy Run Begun by Sutliff, Inc., With Touring Car Which Has Traveled 11,844 Miles.

Promptly at 8 o'clock this morning the official observer of the Automobile Club of Ulster County gave the signal and the stock Chevrolet touring car of Sutliff, Inc., started out on its 100-hour non-stop endurance and economy run which is being run this week as a part of a nation-wide test being conducted by the Chevrolet Motor Company. The Chevrolet car selected by Roy M. Sutliff, president of Sutliff, Inc., the local distributors, has been run a total of 11,844 miles. To this will be added somewhere between 2,000 and 3,000 miles on the present run which takes the car into various sections of Ulster and Greene counties.

The car left the garage at 8 o'clock, headed for Phoenicia, Tannersville, Hunter, Hensonville, Catskill and back to Kingston by way of Saugerties, where it checked in at the garage again at 2 o'clock for oil, gas and an inspection by the observer. At that time the seals will be broken on the gasoline, oil and water, and after the supply is replenished by the observer it will again set out for Ulster Park, Highland, Clintondale, Modena, New Paltz, Rosendale, High Falls, Stone Ridge and back to Kingston at 8 o'clock this evening, when the car will be re-filled and started off again. The night run will be to Stone Ridge, Kerhonkson, Ellenville and back to Kingston, then up to Pine Hill and then back again to Kingston where it will arrive at 8 o'clock tomorrow morning for supplies. At 8 o'clock tomorrow morning the car will start off again for southern Ulster, checking in at 2 o'clock in the afternoon when the run up to Greene county will again be taken. This route will be repeated for the entire 100 hours and at no time will the engine be stopped. The car will be stopped only four times in 24 hours, at 8 and 2 each day, and at 8 and 2 at night, when the representative of the Automobile Club of Ulster County will break the seals and replenish the gas, oil and water.

Before the start was made this morning the fuel tank, oil and water were sealed up and all tools were removed from the car with the exception of a jack and a tire wrench which will be necessary in case of a flat tire. No adjustments will be allowed on the road by the drivers who will drive in shifts, two drivers being in the car at all times.

In connection with the test, Sutliff, Inc., will conduct a guessing contest. The speedometer was covered and sealed before the run was started and this will not be uncovered until 8 o'clock Sunday night after the run is completed. Prizes are offered to persons guessing the nearest number of miles which the car will cover in the 100-hour run. All guesses must be in the salesrooms by 8 o'clock Saturday night when the seal will be removed from the speedometer. The run will end at noon Saturday at the salesrooms but the seal will not be removed from the speedometer until 8 o'clock that night. To the person guessing the nearest number of miles covered there will be a pfize of $75 credit toward the purchase of a new Chevrolet car. Second prize will be a $50 credit and the third prize will be a $25 credit.

At no time during the run will the mileage be known either to the drivers or the public, but daily reports will be made of the number of gallons of gasoline, the oil consumed and other details.

All seals on the car were inspected after they had been placed on the car by the official checker of the Automobile Club and the car was inspected to see that all tools were out of the car.

PORT EWEN DEMOCRATIC WOMEN FORM CLUB

At a large and enthusiastic meeting held in Pythian Hall, Port Ewen, Monday evening, a Women's Democratic Club was formed by Mrs. T. Prendergast. The club starts off with a large number enrolled as members. There were many men seen in the large audience, who appeared to be very much impressed with the action taken by the women. Mrs. Joan Goldrick, district committee woman, was present at the meeting and assisted in the organization. Thomas F. Coughlin gave an address on the duties of citizens—male and female—to take proper steps to register and vote and told of the reasons why especially this year the act of voting is particularly important.

Another speaker was the Hon. William C. DeWitt, Democratic candidate for Congressman, who congratulated the women of Port Ewen upon the stand they had taken in the organization of a club. Mr. DeWitt said he took it as a signal sign of the best thought among the women, when they collectively sought to bring about the better conditions nationally, state and local.

Police Justice Henry E. McKenzie spoke briefly on the incidents of the convention held at Syracuse recently. Holt N. Winfield was also present.

Officers were elected, at the close of the speaking as follows: Mrs. Thomas Prendergast, president; Mrs. Joseph Hartman, vice president; Mrs. Thomas Tucker, treasurer; Miss Helen Eigo, secretary.

Travelers Forgetful

Among the articles which forgetful travelers have left behind on trains of the Southern railway, England in the last year are 580 odd gloves, two bottles of whisky, two lifebuoys, twenty-five saxophones, sixty parts of false teeth, three artificial legs and six pairs of crutches.

Relief For Cold in Your Head

If you are suffering from a cold in your head get a package of RI-AN TABLETS. After taking six (6) tablets if you do not find relief your druggist will refund your money.

Pitchers Get House Warming

Eight Pitchers Get Into Struggle in Third World Series Game—Rice And Young, Right Field Tenants, Do Acrobatic Stunts.

By Telegraph to The Freeman.

New York, Oct. 7.—The thoughtfulness of Bucky Harris and John J. McGraw in having the public get acquainted with all their pitchers met today with a hearty response.

There were 200 fans in line outside the bleacher gates when the sun got up, waiting to meet the rest of the Washington and New York gunners, this afternoon.

The pity of the house warming yesterday was that none of the eight trotted out to the hill could stay around long enough to get heart and soul in the party.

They had appointments with their oculists to be fitted for spectacles that would show them the plate.

Gowdy and Ruel may hang red lanterns over the rubber this afternoon to guide their grenadiers. The hurlers had a hiking club of it between the box and the bench. They're being fitted with rubber heels.

If Watson and Jonnard of the Giants are on a straight salary and not doing piece work, they have it soft. Watson wore himself out for two-thirds of an inning and Jonnard pitched to one batter and called it a day. Harris was hard on Martina. He made the New Orleans artillery man provide the kick of the pitching for one entire inning.

The entertainment in the series is becoming diversified and general. Rice and Young, the right field tenants, have shown themselves to be a pair of agile acrobats. Rice picked one off the fence yesterday with all the flipflops of a whirling dervish. Pep Young turned several somersaults soon after, bounced three times on his face and got up with the ball in his glove. With a little more practice they'll be ready for red tights. Nick Altrock closed the bill with a juggling act that held the customers in their seats.

Muddy Ruel showed that physical disability is no bar to an umpire. He established beyond a doubt that Umpire Quigley at first was stone deaf.

Muddy protested because he said the Giants were making only express stops, not bothering to touch first. His speech was no shorter than a presidential message to Congress. Quigley didn't get a word of it. He picked lint off his sleeve and looked skyward at billowy clouds and didn't say a word until Ruel was convinced he should be retired on a pension.

REAL ESTATE TRANSFERS.

Deeds Recently Recorded With The County Clerk.

The following deeds have been filed in the Ulster county clerk's office:

U. Grant Toetsell and wife to Fred Eiveleit and wife, a parcel of land in Katsbaan, town of Saugerties. Consideration $1.

Arthur A. Davis and wife to Lester Joy and wife, a parcel of land in the town of Hurley. Consideration $1.

Louis J. Viehman and wife to Sherman Short, a parcel of land in Wittenberg, town of Woodstock. Consideration $100.

Mabel Goodwin of Mystic, Conn., to Herman Luedke and wife, a parcel of land on the easterly side of First avenue, Kingston. Consideration $1.

Magdalene LeFevre to Louis E. Roth, a parcel of land in the town of Gardiner. Consideration $1.

Helena Wischusen of Brooklyn to Josephine Honigman, a parcel of land in the town of New Paltz. Consideration $1.

Carrie Cruver to William Doyle of Brooklyn, a parcel of land in the town of Shawangunk. Consideration $10.

George Adee and others to James Jenkins and others, a parcel of land in the town of Gardiner. Consideration $1.

Seth Jocelyn and wife to Jacob V. Merrihew of Olive, a parcel of land on Josephine avenue, Donovan addition, Kingston. Consideration $1.

Jacob V. Merrihew and wife to Seth Jocelyn, a parcel of land on the southerly side of Josephine avenue, Donovan addition, Kingston. Consideration $1.

Eda Decker and Lambert Decker to Bridget and Bessie Collins of New York, a parcel of land in the town of Esopus. Consideration $1.

Alan S. McKenzie and wife to Ralph H. LeFever, a property in High Falls. Consideration $1.

"THIRTEENTH CHECK" OF DAIRYMEN'S LEAGUE

The "thirteenth check" of the Dairymen's League Cooperative Association, Inc., amounts to $96,852. This is made up of two items: $71,870.93, the total of the thirteenth check fund for the last fiscal year, and $24,981.07, the total cents balance due members on their certificates of indebtedness account. Over 50,000 "thirteenth checks" will be sent out.

Y. M. C. A. Auxiliary.

The Ladies' Auxiliary of the Y. M. C. A. will hold its first regular meeting of the fall on Friday afternoon at three o'clock at the association building. Plans for the winter will be discussed and much important business is to be transacted. A large attendance is requested. The Rev. H. G. Gerhardt, pastor of the Wurts Street Baptist Church, will speak at the meeting.

Dance at Sawkill.

A dance will be held in St. Ann's Hall at Sawkill Wednesday evening. Peter Boice will furnish the music.

To join the Automobile Club of Ulster County, call or mail check to Dr. Meinhardt, secretary, Kingston, N. Y. $5 now, until Dec. 31, 1925. —Advertisement.

RADIO

(Edited by G. Douglas Wardrop, Editor of Radio Merchandising)

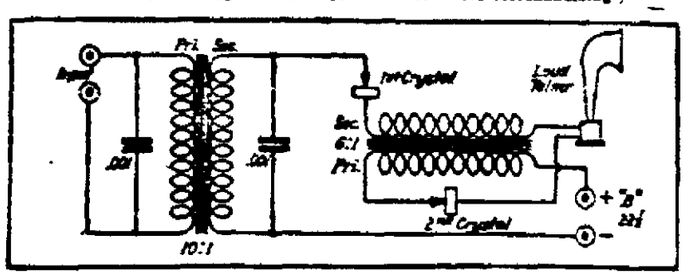

Diagram Showing Directions Which Must Be Followed for Construction of the Two-Stage Crystal Amplifier.

By PETER MOMBELLO

Tube amplification, with its persisting noises, has been the only thing to prevent a radio set from comparing very favorably with a phonograph for clear music. Also, because of these noises, many radio fans who are satisfied with the locals have gone back to the crystal sets to enjoy clear, natural and faithful reproduction. These properties of the crystal account for its existence in this age of multitube sets. If the crystal can be used as a detector, why cannot it be used as an amplifier (if this term is appropriate)? As a matter of fact, it can be used in the latter way, and the rest of this article will be devoted to the construction of a two-stage amplifier using crystals.

The following parts will be needed: Two audio-frequency transformers—one of 10 to 1 ratio and another of 6 to 1 ratio; two perfectly insulated crystal detector units, two very sensitive galena crystals, two mica fixed condensers, .001 mfd. capacity; one "B" battery, 22½ volts; six binding posts and one radion panel, 7 by 5. All these parts are to be very efficient, and, considering the fact that they can be used over and over again. It is worth while to spend a little more and get good ones the first time.

Must Follow Directions.

The diagram given with this article must be followed very carefully. Of special importance is the connection after the first amplifying crystal. The wire that comes from the secondary of the first transformer and goes through the crystal is to be connected to the secondary of the second transformer. If this connection should go to the primary the amplifier would not work, and the sensitivity of the first crystal would be ruined by the battery.

No baseboard is to be used. The transformers should be mounted at right angles to each other on the inside of the panel. The first crystal should be placed above the first transformer, and the second crystal above the second transformer on the front of the panel. The connections to both of them should be reversed to give the best volume. The input posts should be on the left and the battery posts and output posts should be on the right.

In wiring, use pure soft drawn copper wire or gold-plated wire. Under no circumstances should you use the tinned bus-bar wire, as its surface conductivity is very low. Make all connections direct in straight lines and solder absolutely every connection. When soldering the connections to the crystal detector units make sure that you remove the crystals, as they will be ruined by the heat or decomposed by the soldering flux. For the sake of tone quality use fixed condensers having a mica dielectric, and connect these directly on the posts of the transformer as shown in the diagram. Since different transformers vary greatly in their construction, it would be worth while to experiment with the capacity of the two fixed condensers.

Although a "B" battery of 22½ volts is used to force the signals through the amplifying transformers, the unit should be built with the greatest of care, as every bit of energy is to be preserved if the amplification is to be successful.

Operating Amplifier.

In operating this amplifier connect the phone terminals of the set to the primary of the first transformer; then carefully manipulate the first crystal until the greatest volume is obtained. Follow this by manipulating the second crystal for louder results. After a little parctice the two crystals can be worked simultaneously.

This amplifier, although it cannot compare with the regular two-stage amplifier using tubes, will be free from the tube noises of the latter amplifier. Under good conditions, a crystal set will do very good work with this unit, and the locals will come in as strong as on the ordinary two-tube regenerative receiver. Although the range of the receiver will not be increased by adding this amplifier, the signals which were not audible will be greatly amplified and they will be heard clearly in the phones without the usual straining of one's ears.

If, due to the location of the receiver, one of these units fails to operate a loud speaker, two of them should be constructed. The second amplifier should use one medium ratio transformer and one low ratio transformer. It should be connected in the same way as the first unit, and should be placed after the first unit, with its input posts connected to the output posts of the first amplifier. This combination will work very well in any case, and for the quiet satisfaction these amplifiers give they are well worth the trouble of construction.—New York Herald-Tribune.

Where Trouble Comes in Altering Your S. C. Set

The trouble in altering the single circuit set lies in getting the tube to oscillate at the high waves, and also in the loss of volume and distance reception when dry cell tubes are used. In trying to overcome these two things the ultra audion circuit has been suggested at different times, but this circuit in its standard form also has shortcomings, making it little better, if any, than the tuned plate circuit.

The receiver described herein is an improved ultra audion circuit that fills

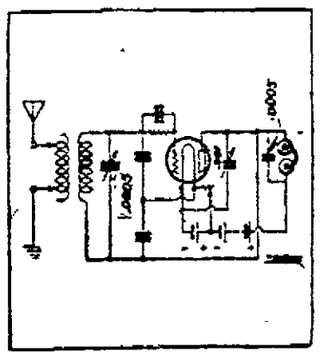

Secondary Circuit Connected in Ultra Audion Manner.

the bill both in ease of oscillation and in distance of reception. A glance at the circuit will show to the fan that it is a two-circuit tuner with the secondary circuit connected in the ultra audion manner.

The primary and secondary coils of the set are the stator and rotor respectively of an ordinary variocoupler. The secondary tuning condenser may be the one formerly used in the aerial circuit of the old single circuit tuner. The other variable condenser has a capacity of .001 mfd. This condenser is included for the purpose of eradicating the fault of the old standard ultra audion circuit, i. e., uncontrollable oscillations.

The two fixed condensers shown in the secondary circuit must be good mica condensers that will not blow when the B battery is applied, otherwise the tube used in the set will be burned out. The grid condenser and leak are standard. It is suggested that the constructor experiment with the grid leak in this set after he has learned the tuning. Try various values and also try shifting it from its present position to one wherein it is connected from the grid to the negative or positive filament.—New York Sun.

Plan to Test Radiation Will Prove Worth While

Since the inauguration of the anti-squeal campaign a lot of trick circuits are coming out with claims that they do not radiate. In some instances the claims seem to have some basis. The best way to settle beyond cavil whether your set radiates or not is to arrange a test with a neighbor, say a block or so away. Agree on a time for the test. Agree on a wave length, or a series of them, for testing. For instance, have your neighbor listen for KDKA from 7 to 7:30 on a night when they are on the air. Tune your set to KDKA, then force regeneration and oscillation to the limit, twisting the dials and producing all the squeals possible: If the neighbor hears the squealing it's time for you to get a real, loose coupled radio set or one of the type using radio frequency.

Always Keep All Your Parts Well Separated

One of the most important things to bear in mind when building a radio receiver is to keep the parts well separated. In a three-circuit receiver, which is made up of two variometers and a variocoupler, bad squealing and howling sounds will be experienced if the parts are not well separated, and in order to prevent this the two variometers should be placed about 12 inches apart and at right angles to each other. The variocoupler in a three-circuit receiver may be placed midway between the two variometers.

Separation of Set From Battery Is Not Harmful

In installing a radio receiver in a home, it is often desirable to place the storage battery a distance away, in order to make it unseen. This can be done without fear of affecting the actual results obtainable from the set. The length of wire between the latter and the battery is of little importance; in fact the wire acts as an additional aerial and often helps along the regular outside antenna.

Final Judgment of Divorce.

Kenneth Van Kleeck has been granted final judgment of divorce in an action brought by him against Ruth Van Kleeck in the Supreme court by Justice G. D. B. Hasbrouck. Judge William D. Cunningham of Ellenville was attorney for the plaintiff.

BIG PYTHIAN DANCE
FRIDAY, OCT. 10
ZUCCA'S
Everybody Welcome
PYTHIAN HALL
BROADWAY and THOMAS.

Lose your purse? Well, banish sorrow,
Never doubt 'twill return tomorrow.

WRITE A WANT AD

Sails to See Mother, 109

"Tom" Brennan, at the age of eighty-five years, when most men are tired and retired, has left for Ireland to visit his mother, one hundred nine years old, who is too busy to come over and visit her "young" son, who is an active accessory salesman.

One of the infant salesmen was contemplating a visit to his mother. "Tom," spoke up and said he had not seen his mother for twenty years.

"What, your mother still living, 'Tom'?" asked his employer.

"Sure; hale and hearty at one hundred nine," "Tom" replied.

"You're going to see her," commanded his boss. "You can get ready at once."

So Brennan is off to dear old Dublin, near where his mother lives, to spend some time with her, and return sometime in the fall, as suits his whim. —Philadelphia Inquirer.

Knocking Hubby's Book

Mr. and Mrs. Author were going out for the evening. They had engaged a new nurse and she was left in charge of the children for the first time.

"Dear," remarked Mrs. Author, as she came downstairs, "I looked into the nursery and noticed nurse was reading. Who gave her the book?"

"I did," replied her husband.

"What book is it?"

"My last," he answered.

"Darling," exclaimed his wife. "And you know how important it is that she should not go to sleep until we return!"

Squaring Things

An inveterate poker player who hadn't been trotting in double harness very long went to an old married owl for some friendly advice.

"What is it, son?" asked his mentor. "Wife been jumping on you too severely?"

"No, that's just the point. That's what makes me uneasy. My wife doesn't say much, but when I have been out late with the boys she apparently does a lot of thinking. Now, what should a husband do when his wife looks at him oddly?"

"Look at her evenly."

REPORT OF THE CONDITION OF THE KINGSTON TRUST COMPANY

at the close of business on the 29th day of September, 1924

RESOURCES.

Specie		$ 12,005.55
Other currency authorized by the laws of the United States		97,240.00
Cash items, viz:		
Exchanges and checks for next day's clearings	$ 17,010.56	
Other cash items	4,903.81	
		21,914.37
Due from The Federal Reserve Bank of New York less offsets		398,739.73
Due from approved reserve depositaries, less offsets		16,855.20
Due from other banks, trust companies and bankers		29,039.03
Stock and bond investments, viz:		
Public securities		2,504,328.77
Loans and discounts secured by bond and mortgage, deed or other real estate collateral		75,169.35
Loans and discounts secured by other collateral		472,022.65
Loans, discounts and bills purchased not secured by collateral		1,023,320.61
Overdrafts		31.25
Bonds and mortgages owned		14,500.00
Real estate, viz:		
Bank buildings		85,423.15
Other assets, viz:		
Furniture and fixtures	$ 18,198.91	
Accrued interest not entered on books at close of business on above date	51,253.31	
		69,452.22
Total		$3,119,460.13

LIABILITIES.

Capital stock		$ 250,000.00
Surplus:		
Surplus fund	$ 225,000.00	
Undivided profits	60,704.05	
		285,704.05
Deposits:		
Preferred, as follows:		
Due New York State Savings Banks	64,081.57	
Other deposits due as executor, administrator, guardian, receiver, trustee, committee or depositary	6,500.20	
Deposits by the State of New York	81,000.00	
Deposits otherwise preferred, if any	61,850.14	
Not preferred as follows:		
Deposits subject to check	1,412,507.18	
Time deposits, certificates and other deposits, the payment of which cannot legally be required within thirty days	2,382,577.47	
Demand certificates of deposit	38.80	
Cashiers' checks outstanding, including similar checks of other officers	11,279.23	
Certified checks	6,176.80	
Unpaid dividends	72.50	
Due trust companies, banks and bankers	220,048.12	
		4,248,531.47
Bills payable, viz:		
Secured by obligations of United States, including certificates of indebtedness sold with agreement to repurchase		300,000.00
Reserves for taxes, expenses, etc.	7,500.00	
Accrued interest not entered on books at close of business on above date	22,776.19	
Estimated unearned discounts	6,948.42	
		37,224.61
Total		$3,119,460.13

KINGSTON Opera House **Tonight**

CHAS. K. CHAMPLIN
STOCK COMPANY
Presents
John Golden's Greatest New York Success
THE FIRST YEAR

IT IS THE GREATEST COMEDY DRAMA EVER PRODUCED.

Did you see "Thank You" at the Opera House last night? Everybody in Kingston says it was the best show ever given here by a popular priced company and better than many of the high priced attractions. Mr. Champlin's line of plays this season is of the very best and his company exceptionally clever. They have been breaking house records in every town they have played this season. If you want more than your money's worth take advantage of this week's attractions.

GEORGE GILDERSLEEVE, Mgr.

PRICES:—Matinees, 25c and 50c.
NIGHT, 25c, 50c and 85c.

KEENEY'S THEATRE **Tonight** and Tomorrow

SHOWS DAILY—1-3-7 and 9 P. M.
FLASHING – VIBRANT – BEAUTIFUL
POLA WAS NEVER SO WONDERFUL AS NOW

POLA NEGRI in "LILY OF THE DUST"

Daughter of a regiment, toast of a great city, dragged to the depths and fighting back—here is a Pola Negri you'll never forget.

Ben Lyon, Noah Beery and other favorites in support.

OTHER ATTRACTIONS
Fox News
Educational
"THE SCULPTOR'S PARADISE"
—Comedy—
"SCHOOL PALS"

PRICES Afternoon 1-3, 25c Evening 7 & 9 35c

Coming Thursday: "Why Men Leave Home."

Advertise in the
One Cent a Word Column.
Quick Results.

Morgan Davis & Co.
Successors to Gwynne & Day,
Established 1854.
Members N. Y. Stock Exchange
60 BROADWAY,
NEW YORK.
Branch Office Connected
By Private Wire
EAGLE HOTEL
KINGSTON, N. Y.
R. B. Osterhoudt, Manager.
Telephone 2434
Weekly Market Letter
On Request.

Odds and Ends

The Missionary Society of Ponckhockie Congregational Church will meet Wednesday evening at the home of Miss Schutt.

The Ladies Aid Society of the Church of the Comforter will hold its annual fair on Tuesday and Wednesday, December 2 and 3.

The Ladies' Aid Society of the Albany Avenue Baptist Church will meet in the church parlors on Wednesday afternoon at 3 o'clock. A large attendance is desired.

A social will be held under the auspices of the Circle 2 of the Ladies' Aid Society of the Church of the Comforter on Wednesday afternoon at the home of Mrs. George Shufeldt, 50 Shufeldt street. Refreshments will be served and a free will offering taken. All ladies of the parish are invited.

Chicago Grain Marget.

By Telegraph to The Freeman

Chicago, Oct. 7.—Grains opened higher today. Wheat was up one cent to 2⅛. Corn advanced ⅝ to 1¼. Oats up ¼ to ¾.

Opening Prices.

Wheat—December, 150½@152; May, 156@½; July, 141½.

Corn—December, 111@¼; May, 114¼@½; July, 115.

Oats—December, 57¼@½; May, 61⅝@62; July, 59½.

Both Admitted to Bail.

John Davie, arrested for running an automobile while intoxicated in the town of Ulster, and Patsy Mayone, charged with having a revolver in his possession without a license, have each been admitted to bail by Judge Walter Webber in Justice court, Flatbush.

DIED.

BROWN—In this city, October 5, 1924, Cornelia Tappen, wife of James W. Brown.
Funeral service at residence, 96 Hurley avenue, Wednesday at 2 p. m. Relatives and friends invited. Interment in Hurley Cemetery.
Yonkers papers please copy.

GRIGGS—In this city at residence, 48 Cedar street, October 7, 1924, Ferdinand Griggs.
Funeral and interment private.

MAURER—Entered into rest Tuesday morning, October 7, 1924, John Maurer, beloved husband of Frances Spinneweber and father of Ida and Margaret Maurer.
Relatives and friends are invited to attend the funeral from his late home at South Rondout, Thursday morning at 9 o'clock and 10 o'clock at St. Peter's Church where a requiem Mass will be offered for the repose of his soul. The interment will be in the family plot in St. Peter's Cemetery.
The members of the Holy Name Society of St. Peter's Church are invited to attend a prayer service at the late home Wednesday evening at 7:30.

SHAW—In this city, October 6, 1924, Lester, son of Mrs. Maud Vail and the late Frederick Shaw, of 20 North street.
Funeral at Congregational Church Abruyn street, on Thursday at 2 p. m. Interment in Montrepose Cemetery.

TERPENING—At New Salem, N. Y., October 5, 1924, William E. Terpenning.
Funeral at residence, Wednesday, at 2:30 p. m. Relatives and friends are invited. Interment in Wiltwyck Cemetery.

TERRY—At her residence, Monday, October 6, 1924, Mathilda Ostrander, widow of Albery Terry, in her 88th year.
Funeral at residence, 293 Broadway, Wednesday at 4 p. m. Relatives and friends are invited. Interment in Montrepose Cemetery.

In loving memory of our beloved husband and father, James J. Lauler, who departed this life October 7, 1922.

Days of sadness still come o'er us,
Secret tears do often flow;
But memory keeps him ever near us,
Though he died two years ago.
Upright and faithful in all his ways,
A beautiful character to the end of his days.
A loving husband and father, good and kind,
What a wonderful memory he left behind.
WIFE AND CHILDREN.

IN CASE OF DEATH
PHONE 1425
GERALD S. PERRY
Funeral Service.
17-19 Rogers St., Kingston, N.Y.

Phone 1082-R.
THOS. J. WOLF
Embalmer
Funeral Director.
Parlors:
340 Broadway—14 E. 30th St., N. Y.
Lady Assistant.

Financial and Commercial

By Telegraph to The Freeman.

New York, Oct. 7.—Interest in the stock market today waned as grain and commodity markets attracted a large following from the ranks of professional speculators and cotton markets marked time pending the publication of the government's semi-monthly bureau report tomorrow. Money markets were easier, but call rates remained unchanged at 2½ per cent.

Prices of the principal groups were inclined downward but a few of the railroad and independent oil shares resisted selling pressure in the early trading.

The industrial market leaders, like American Can and United States Steel though active, moved through a narrow price range. With the heavy decline in Chandler Motor to a new low for the year at 32⅛, selling also appeared in the other motors, and Studebaker got back to 39 for a loss of 1¼ from yesterday's high.

Independent oils made a good showing as Standard Oil shares continued reactionary. Standard of New Jersey sold down to 34¼ for a loss of one point; Pan-American and Marland also declined on slight offerings.

Sugars were firm, coppers dull and slightly reactionary; public Utilities unsteady, with United Railways Investment and Philadelphia Company down about one point. Equipment stocks were also dull, with Baldwin unchanged and New York Airbrake A stock down 1¼ at 50¼.

Quotations given by C. H. Halsey & Co., 27 William street, New York city, branch office, Warren Building, 260-62 Fair street, Kingston, N. Y.

2:45 P. M. QUOTATIONS.

Allis-Chalmers	58¾
American Beet Sugar	80⅞
American Can	130⅝
American Car & Foundry	
American Locomotive	78⅝
American Smelting & Ref Co	78½
American Sugar	45
American Tel. & Tel	126⅝
American Woolen	57⅛
Anaconda Copper Mining	35⅜
Atchison, Topeka & Santa Fe	105½
Baldwin Locc	121½
Baltimore & Ohio	61⅞
Bethlehem Steel B	43⅝
California Petroleum	
Canadian Pacific	147¼
Central Leather	
Cerro de Pasco Copper	43⅛
Chandler Motors	32
Chesapeake & Ohio	64⅝
Chicago, Mil. & St. Paul	11¾
Chicago, R. I. & Pacific	32⅛
Cons. Gas	71⅝
Corn Products	35¾
Cosden & Co.	33¾
Crucible Steel	55½
Erie	25⅞
General Motors	58¾
Great Northern, ptd	61¼
Great Northern Ore	
Inspiration Copper	
Int. Mer. Marine Pfd	37
Int. Nickel	17¼
International Paper	46⅛
Kelly Spring Tire	17⅝
Kennecott Copper	43
Lehigh Valley	60⅜
Middle States Oil	
New York Central	105¾
N. Y., N. H. & H	22½
Norfork & Western	132⅝
Northern Pacific	63⅝
New York, Ontario & Western	31⅛
Pacific Oil	46¾
Pan American Pet. & Trans A	62⅛
Pan American Pet. & Trans B	53⅛
Pennsylvania Railroad	44⅝
Pittsburgh Coal	
Pressed Steel Car	
Railway Steel Sp'g	
Reading	60¼
Rep. Iron & Steel	45½
Royal Dutch	41
Sinclair Cons	15¾
Southern Pacific	92⅞
Southern Railway	66¼
St. Oil California	56½
St. Oil New Jersey	34⅝
Studebaker	39⅛
Texas Co	39⅞
Texas & Pacific Ry	35⅝
Tobacco Products "A"	
Union Pacific	137⅜
U.S. Industrial Alcohol Co	69
U.S. Rubber	53⅛
U.S. Steel	107⅞
Utah Copper	74¾
Westinghouse Electric	64¼
White Motors	63

THE JOINERS

News of Interest to Members of Fraternal Societies.

The following lodges hold regular meetings this evening:

Northern Rose Lodge, No. 24, K. of P., 103 Cornell street.

Women's Benefit Association of Maccabees, 14 Henry street.

Trolleymen's Union, Local Division No. 953, at city hall.

Washington Camp, No. 2, P. O. S. of A., Pythian Hall, Thomas street.

St. Vincent de Paul's Society at St. Mary's Hall, at 8 o'clock.

Kingston Lodge, No. 10, F. & A. M.

There will be an open meeting of Harmony Legion, 190, at 27 Garden street Poughkeepsie on Sunday, October 12, at 2 p. m., when all members of the Loyal Order of Moose are invited. All Legionaires will meet at 904 Loyal Order of Moose Club House, 339 Mill street where an old fashioned roast beef dinner will be awaiting. There will also be a good entertainment and good speaking on the work done by the legion.

BUSINESS NOTICES

Starting Sunday, October 12, the new time table will take effect. Trips leave Kingston 7:10 and 10 a. m., and 1, 3, 5 and 6 p. m. The 1 p. m. trip will only go to Rifton and return, leaving there at 1:50 p. m., while the 5 p. m. trip will go to New Paltz instead. Leaves New Paltz at 8:45 and 11:25 a. m. and 4 p. m. for Kingston. The 4 p. m. trip will leave at 5 p. m. on Sundays only. "Get new time table."
VAN GONSIC BROS., PROPS.

My wife, Mrs. Tillie Gotelli having left her bed and board, I shall not be responsible for any debts contracted by her.
Signed,
GEORGE GOTELLI.

New York Produce Market

Wheat—Firm. Dec., 149⅝; May, 154; July, 135¾; spot No. 2 red winter, 166 c. i. f. N. Y. export basis, and 166 f. o. b. to arrive.

Corn—Easier. No. 2 yellow, new, 133¾; No. 2 mixed, 131¾ c. i. f. New York 10 days' shipment.

Oats—Steady. Fancy white clipped, 67@69; ordinary white clipped, 62½@64½; No. 1, nominal; No. 2, 64; No. 3, 63; No. 4, 62.

Rye—Firm. No. 2 western, 146½, c. i. f. export and 148½, f. o. b. New York.

Barley—Steady. Malting, 114½@116½, c. i. f. New York export; feeding 44 lbs., nominal, c. i. f. New York export.

Hay—Steady. No. 1, 135@140; No. 3, 110@115.

Straw—Easier. No. 1 straight rye, 85@90.

Flour—Stronger. Spring patents, 800@850; clears, 650@735; straights, 685@725; winter patents, 800@850; clears, 600@675; straights, 750@800.

Potatoes—Easy. White nearby, 1.12@2.75; Jersey sweets, 1.00@2.00; eastern shore, 3.00@3.75 bbl.

Dressed Poultry—Barely steady. Chickens, 25@45; turkeys, 25@48; fowls, 20@31; ducks, 24@25; broilers, 23@38.

Live Poultry—Fairly steady. Chickens, 23@27; turkeys, 30@45; ducks, 18@28; fowls, 17@31; roosters, 12; geese, 20.

Butter—Weak. Creamery extra, extra, 39@41½; creamery firsts, 38½@40½; higher scoring, 34½@39; process extra, 33@34; leadles fresh extras, 32½@33.

Eggs—Steady. Nearby white, fancy, 67@71; nearby brown, fancy, 55@64; extras, 50@52; firsts, 39@44.

Milk—The nominal wholesale price is 2.60 per 100 lbs. delivered in New York.

About the Folks

Harry Anderson has returned to Connecticut after spending the week end in town.

Spencer Stycos, of the Nekos Brothers, Wall street, is visiting in New York city.

William G. Anderson is confined to his home, No. 121 Highland avenue, with a sprained ankle.

Mr. and Mrs. Mervin H. Brower of 67 Lafayette avenue, are receiving congratulations over the arrival of a son, Elwood Roy.

Mrs. Elizabeth Haley of North Front street, has returned home after spending two weeks in Utica and other points in that section.

Mrs. Gerow Van Wyck and Mrs. E. B. DuBois of 25 John street returned Monday from New York, where they have been spending the past two weeks.

Earl Stewart Gill, of the Brockaway Motor Corporation of New York city, spent the week end with his parents at their home on West Chestnut street.

Mr. and Mrs. James Neilson and son, Jack, have returned to their home in Troy after spending a week at the home of Mrs. Neilson's aunt, Mrs. Walter Misner.

Raymond DeWitt Velsey of Grantwood, N. J., a fraternity brother and class mate at Cornell University spent the week end with Charles Whittaker at his home on Albany avenue extension.

Miss Dorothy Anderson and Miss Stella Wadazka of Jersey City have returned home after spending the week end with the former's grandparents, Mr. and Mrs. William Anderson, in this city.

Peter Costello of Seattle, Wash., formerly of this city, has returned home after spending the past two weeks with his sisters, Mrs. Howard and Mrs. Clare, of this city. It was Mr. Costello's first visit to Kingston in twenty-three years.

Attending Bankers' Convention.

George Burgevin, president, and Charles Tappen, treasurer of the Kingston Savings Bank, and J. Graham Rose, president of the Rondout Savings Bank, will attend the annual convention of the New York State Savings Bank Association, Wednesday, at the Westchester-Biltmore hotel.

Church Fair and Dinner.

The Ladies' Aid Society of Trinity M. E. Church will hold their annual fair and dinner on Friday evening, October 24th. The dinner will be served from 5 to 8 o'clock, and the menu will include chicken pie with all the good things that go with it. Fancy articles suitable for gifts and home made candy on sale.

Burglary on Mill Street.

Some time Sunday night or early Monday, thieves entered the store of Henry Kiernan on Mill street and stole 350 cigars, some cigarettes and some money. The key to the cash register also was taken away. Entrance was obtained through a rear window.

Dance At St. Peter's.

A moonlight and confetti dance will be held at St. Peter's Hall on Wednesday evening, from 8 to 1 o'clock. Music by Baife's orchestra.

Chilean Women Up-to-Date

In Chile, all the universities are open to women on practically equal terms with men, and nearly all professions are open to them if they choose to avail themselves of the opportunity. Chilean women have already distinguished themselves considerably in medicine, in dentistry, and in literature.

State's Two Capitals

Connecticut had two capitals, Hartford and New Haven, during the years 1701-1873.

LOCAL DEATH RECORD.

Recent Deaths and Funerals of Persons in This Vicinity.

The little daughter of Mrs. Arlissa Rossman died at her home in Broad Street Hollow, Allaben, last Saturday. The funeral was held Monday. Interment in Union Grove, Delaware county.

The funeral of Christopher Regendahl, who died at Minneapolis, Minn., Sunday, will take place upon the arrival of the 11:14 New York Central train at Rhinecliff Wednesday morning. The interment will be in the Regendahl family plot in Wiltwyck cemetery.

William E. Terpening died Sunday at his home in New Salem. He is survived by three brothers, Alonzo and Henry of this city and Nathaniel of New Salem, and two sisters, Mrs. Kate McNamee of Eddyville and Mrs. Mary Davis of Bridgeport, Conn. Funeral Wednesday afternoon at 2:30 o'clock from the late residence. Interment in Wiltwyck Cemetery.

Mrs. Banks, mother of Harry Banks of 17 East St. James street, died suddenly at her home in Fleischmanns Monday evening, being found dead in her room. She had been in ill health for some time. Besides her husband, she is survived by three sons, Abraham Banks of Fleischmanns, who with Louis Vigden owned the Kingston Hotel on Crown street, Harry of the firm of Banks & Roder, furriers on Fair street, and a son in New York, also one daughter.

Mrs. Charles Becker of Hunter, Greene county, died Sunday, October 5. Besides her husband she is survived by two sons, Edmund and Harold, one daughter, Mrs. Wallace Hall of Jewett, her mother and father, three brothers, Frank and Fred of Hunter and Arthur of this city, and one sister, Mrs. W. E. Hyatt of this city. Funeral Wednesday afternoon at 2 o'clock at the Hunter M. E. Church. The services will be under the direction of the Rebekah Lodge. Interment in Maplewood Cemetery.

Mrs. Matilda Ostrander Terry, widow of Albert Terry, died on Monday morning at her home, 293 Broadway. Mrs. Terry was one of the oldest residents of Kingston. For the last forty years she has lived in the shadows of the trees which her father, William Ostrander, planted around the home to which he brought his young wife more than one hundred years ago. She lived to see Kingston grow from a small hamlet where she was acquainted with practically everyone who passed along Broadway, to the city of today. She was an enthusiastic worker in Trinity Methodist Church all her life, continuing the work of her father and mother, of which the former was a charter member. Mrs. Terry's husband Albert Terry, who died thirteen years ago, was one of the pioneer brick makers along the Hudson river, coming from Stamford, N. Y., where his father had farmed and experimented in brick-making. She is survived by two sons, and one daughter, David Terry, Jay Terry and Mrs. Alva S. Staples. Funeral from her late residence on Wednesday afternoon at four o'clock, with interment in Montrepose Cemetery.

John Maurer, for many years a highly respected citizen of this vicinity, died early this morning following an attack of acute indigestion. Mr. Maurer was born in Honsdale, Pa., the son of the late Peter and Lucy Schick Maurer, and came to this city about 45 years ago. By his genial disposition and kindness to all he had endeared himself to a very large circle of friends. For many years he was employed at the Hilte-brant Dry Dock Company, but the past few years had been the assistant foreman of the Dwyer Brothers' shipyard. He was for many years a faithful member of the Hasbrouck Engine Company at Connelly, St. Peter's Sick and Aid Society and St. Peter's Holy Name Society. Besides his wife, who was Frances Spinneweber, he leaves two daughters, the Misses Ida and Margaret Maurer, at home; three brothers, Philip, Conrad and Peter Maurer, all of Connelly, and two sisters, Mrs. Margaret Measler of Ronesdale, Pa., and Mrs. Anna Stoudt of this city. Funeral from his late home at Connelly on Thursday morning at 9 o'clock and at 10 o'clock at St. Peter's Church where a requiem Mass for the repose of his soul will be offered. Interment in the family plot in St. Peter's Cemetery. Members of the Holy Name Society of St. Peter's Church will attend a prayer service at the late home Wednesday evening at 7:30 o'clock.

Captain Ferdinand Griggs, a retired Civil War veteran, died this morning at his home, No. 48 Cedar street, in his ninety-third year. Captain Griggs was well known throughout the city. More than a century ago the Griggs family was founded in America by the great-great-grandfather of Captain Griggs, a native of Baden-Baden, Germany, who settled in Marlborough. Captain Griggs was the eldest in a family of eight children, the others being: Elizabeth, wife of James Coutant; James H.; Susan J., wife of Thadeus Hait; Mary; Charlotte; Eben and John L. Captain Griggs was born on the old home farm near Milton, July 4, 1832, later entering Northrope Academy. When thirty-two years old he bought a 120-acre farm of his own at Modena. He had previously, however, entered the United States service in 1862. He raised the first company of the One Hundred and Fifty-sixth N. Y. V. I., and was made its first captain. Captain Griggs was taken ill at New Orleans, and after about a year's service was compelled to resign. On June 15, 1864, he was married to Mary E. Lockwood of this city. For three years after his marriage Captain Griggs followed farming and then engaged in railroad construction, being employed on the building of the Ulster & Delaware railroad and also the Port Morris branch of the New York Central. He was afterward engaged in building stations along the line of the first Brooklyn and Ninth avenue elevated railroad and later was employed by the West Shore and New York Central. In politics he had always been Republican. The funeral and interment will be private.

Society Notes

Renn-Edwards.

The Rev. Elmer E. Renn, pastor of St. John's Methodist Church, Malden, has resumed his duties after spending his vacation in Virginia. While in Norfolk, Va., Mr. Renn was united in marriage on Friday, September 26th, to Miss Irene Edwards. Mr. Renn and his bride will soon take up their residence in the parsonage and will have the wholehearted wishes of his congregation and friends for a happy married life.

Silver Wedding Anniversary.

Mr. and Mrs. Peter Bruck quietly celebrated the 25th anniversary of their marriage at their home on East O'Reilly street on Saturday. In the evening about 8 o'clock a number of their relatives appeared in a body and proceeded to make things merry by way of a surprise. After congratulations had been extended and gifts offered, the evening was very pleasantly spent. Musical selections, both vocal and instrumental, were rendered, and later refreshments were served, which were enjoyed by all. That Mr. and Mrs. Bruck may enjoy many more years of wedded life was the wish of everyone as they left for their home.

Sorosis Met Monday.

The first fall meeting of Sorosis was held on Monday afternoon at the home of the president, Mrs. Drake. This club is making a study this year of "Africa," and Mrs. A. N. Graham gave a splendid topographical sketch of this country, after which there was a roll call of oral topics including the problems of education, commerce, railroads, etc. The attention of club members was called to the Third District Branch meeting of the State Federation of Women's Clubs which will be held in the chapel of the First Dutch Church on Wednesday, October 15th. The next meeting of Sorosis will occur next Monday at the home of Mrs. Lasher on Lucas avenue.

Alecca-Lent.

A very pretty wedding took place in Coeymans on Sunday, September 28, when Miss Mary Lent became the bride of Charles Alecca. The bride was dressed in a white satin and beaded dress and wore a veil caught with orange blossoms. She carried a bouquet of white roses and lilies of the valley. The bridesmaid was Rose Ferro. She was attired in a golden silk dress and wore a head piece of golden chiffon and carried a bouquet of pink roses. The best man was John Ferro. There were two maids of honor, Miss Elizabeth Alecca, who wore a pink silk dress and carried a bouquet of pink roses, and Miss Threso Lent, who was dressed in pink and carried a bouquet of pink roses. A reception followed in this city, with music by Maisenhelder's orchestra. Mr. and Mrs. Alecca will reside on North street.

Bird Thrives in America

The Chinese starling, or crested mynah, perhaps the largest and most beautiful of the widespread starling family, has obtained a firm foothold about Vancouver, B. C. The certainty that this Oriental visitor will extend its range has caused considerable anxiety along the Pacific coast for, like all starlings, it has a reputation for raiding fruit orchards. The bird now has a radius of about fifty miles about the Vancouver waterfront. It is advancing in all directions about a mile a year, according to local bird students. An individual specimen has been noted as far south as Portland, but it is not certain that this was not an escaped cage bird. This starling is about the size of a robin, with a yellowish white bill overhung by a fan-like crest. Its glossy black plumage is in striking contrast with a large, white marginal wing patch. It makes a good pet but in the wild state it is a marauder, and steals the eggs and nests of other birds.

"Rome Not Built in a Day"

This expression, in one form or other, is very old. It means that great things are not achieved without much patience and effort. Many centuries were required to make Rome the chief city of the world. The city was the accumulation of the products of knowledge, art and war for many generations. Claudianus, one of the last great poets of Rome, wrote this sentence: "What Roman power slowly built, an unarmed traitor instantly overthrew." Many other early writers make reference to the long years required to build Rome. The expression, "Rome was not built in a day," was published in a book of proverbs in 1562.—The Pathfinder.

In Shadow of Pyrenees

San Sebastian, Spain, is one of nature's beauty spots. It is sheltered by two mountains which rise up abruptly behind the little town, with its quaint little harbor. Fresh and clean like a well-tended child, the town gathers round the narrow beach, with the Isla Santa Clara straight across the harbor entrance, a refuge from the boisterous Biscay. The promenade is fringed with young trees, whose foliage is soft as swan's down. The air is mild, soft as the fresh water so delightful for a shave. San Sebastian may not be Spain, though it has its Plaza de Toro, but it is a very pleasant port of entry.

More Early Risers

A young couple who had just begun to keep house were not financially able to buy a clock; they determined the hour for rising in winter by watching for a light in the window of a neighboring farmhouse. One night on waking and seeing the light, they rose, did the morning chores and ate their breakfast. Still daylight held off, and so they sat down to wait. To their astonishment, while they were looking out of the window, they saw the light in the neighboring farmhouse go out. Their neighbors were just going to bed!—Youth's Companion.

The Guardians of
PURITAN SAFETY
The Officers, Directors and Advisory Board of the Puritan Mortgage Corporation comprise eminent and successful men with years of experience in the banking and real estate fields.
The combined experience of these executives places this organization in a position to select only the highest grade real estate loans and to offer them in only the safest form of Bond issues.
Known ability and integrity guard the safety of investments placed in
PURITAN BONDS
AND
Guaranteed Certificates
Send for Booklet, "Puritan Investment Suggestions—53-ak"
PURITAN MORTGAGE CORPORATION
277 Madison Avenue, New York
These Bonds may be purchased through
LEIGHTON & COMPANY
INVESTMENT SECURITIES
783 Broadway, Kingston, N. Y.

Listed Motor Securities
The statistical facilities of our New York office are available to investors interested in such securities.
ODD LOTS FULL LOTS
Carried on Conservative Margin
Direct Private Wire to New York
C. D. Halsey & Co.
ESTABLISHED 1894
Members New York Stock Exchange
260 Fair Street
Telephone: Kingston 285-286.

ORPHEUM THEATRE
All This Week
BIGGER, BETTER THAN BEFORE
Hoyt's Revue
With
LEW WILLIAMS and GEORGE RUBENS
The Funniest Comedians on the Stage.
A FIRST RUN PICTURE
Milton Sills
IN
'The Last Hour'
If you appreciate stirring melodrama don't fail to see this picture.
TODAY ONLY
"LISTEN IRENE"
Change Play Wed., Thursday
"SITTING PRETTY."
TONIGHT
GARTER CONTEST
Lots of Fun.
MAT., Daily, 2:30 ..... 40c
EVE., 6:45 and 9 ..... 35c,50c
MATINEE (Children) 20c

CURRENT OFFERINGS AT THE THEATRES

At the Keeney Theatre this evening, "Lily of the Dust" will be screened. Pola Negri is supported by a cast of stars in this production. The story is one of a beautiful girl, who lives in a little garrison town—a girl whose beauty and fascination for men almost leads to her downfall. Pola's portrayal of the part is said to be her greatest work.

The Charles K. Champlin Company will present at the Opera House this evening, "The First Year." This is a comic tragedy of the adjustment of a newly married couple to married life.

Hoyt's Revue opened its returned engagement at the Orpheum Monday and was received with better patronage and applause than on their former visit here. The play, "Listen Irene," will be repeated tomorrow, as will also the picture, "The Last Hour," with Milton Sills.

To Extend Electric Lines.

By Telegraph to The Freeman.

Albany, Oct. 7.—The Public Service Commission on Monday gave permission to the Kingston Gas and Electric Company to erect lines in the town of Kingston, Ulster county in accordance with the terms of a franchise granted by the town board. The company proposes to construct a distribution line north from the city of Kingston through the towns of Ulster, Kingston and Hurley.

Experienced
Delivery Man
Wanted
Permanent Position for Right Party.
Apply, Do Not Phone.
Rose-Gorman-Rose
Kingston, N. Y.

CLASSIFIED ADVERTISEMENTS

One Cent a Word

No Advertisement Less Than 25 Cents.

FOR SALE.

FOR SALE—Peony roots, mixed varieties. R. J. Gardner, Ulster Park, N. Y. Phone 9-F-5, Ulster Park.

FOR SALE—Seasoned wood; $6 per truck load; sawed or split. H. Clearwater. Phone 2459-W.

FOR SALE—Enormous line of new furniture, linoleum, rugs, combination coal and gas ranges, gas plate, oil stoves. Second hand furniture bought, sold and exchanged. M. Kaplan, 66 North Front street, uptown. Open evenings.

FOR SALE—John P. Jelke's Good Luck Butterine. W. H. Johnson, agent, 81 West Pierpont street. Phone 1028.

FOR SALE—Salt hay. Wm. T. McGill.

FOR SALE—Several used upright pianos, in good condition, for sale or rent. Fred C. Winters, Clinton avenue. Phone 1112-J.

FOR SALE—Boilers and several engines. John A. Fischer, 334 Abeel street. Telephone.

FOR SALE—Barrels. Carl G. Fischer's.

FOR SALE—Photo supplies, films, plates, cameras, printing paper, etc. O'Reilly's, 530 Broadway.

FOR SALE—Canaries, guaranteed singers. 137 Green street.

FOR SALE—Ice, $2.00 ton. John A. Fischer, Abeel street. Phone 1379.

FOR SALE—Beacon cord tires and leak proof tubes, 15,000 miles guaranteed. William P. Glass, Garage, 1271.

FOR SALE—Cedar chests at factory cost, 44" long, $22.50; 48", $25.00; delivered in Kingston. L. Barth & Son, Inc., Smith and Grand streets. Phone 1375.

FOR SALE—Second hand furniture bought, sold and exchanged. A. Kreisig, corner Broadway and St. James street.

FOR SALE—YOUR REFLECTION in the mirror is but temporary. Let us make it permanent. Pennington Studio, 173-74 Main street.

FOR SALE—Two and three h. p. electric motors, 1921 light delivery Ford truck, Markle storage battery sales and service station; Reynolds batteries. Telephone 402, Mill Street Garage.

FOR SALE—Canaries and parrots. Phone 1851.

FOR SALE—U. S. L. storage batteries, sales and service. Kingston Hardware Store, 744½ Broadway.

FOR SALE—Paper route, downtown. Call 1743-J.

FOR SALE—Some good second hand sewing machine. Singer Sewing Machine Co., 290 Fair street.

FOR SALE—Seasoned cord wood, either stove or fire place lengths. Vogel's, 92 Abeel street.

FOR SALE—Heavy work horses, also young cows. Brigham Bros., East Kingston.

FOR SALE—Good heating stove. 112 Hone street.

FOR SALE—Law library; New York reports, supplement, Abbott's Digest. Ione DeVany, Ellenville, N. Y.

FOR SALE—Small living room suite, like new, $35; also two rockers, $5 each. Telephone 2489-J.

FOR SALE—Guernsey, two year bull, with paper service at any time. 551 Delaware avenue. Phone 588.

WANTED—Small safe. Call Kingston, 7-F-21.

FOR SALE—Cement building blocks. 371 Wilbur avenue.

FOR SALE—One good safe, two oak flat top desks, two oak office chairs, one oak costumer. Phone 1456.

FOR SALE—Ten good dairy or family cows ready to freshen this month. Frank Bishop, Stone Ridge, N. Y.

FOR SALE—Radio, seven tube Super Hetrodyne complete; will give demonstration. 67 Linderman avenue. Phone 1069. Price $250.

FOR SALE—One Rotospeed machine, for copying letters; practically new; price reasonable. Apply 86 Broadway.

FOR SALE—Dining set, bedroom furniture and library table. Phone 1714 or 426.

FOR SALE—Two barns, containing lot of good lumber. Telephone 2425-R.

FOR SALE—Household furniture, including phonograph. H. Schreiber, 24 Abeel street.

FOR SALE—Grapes, $90 per ton. Golden Rule Inn, Ulster Park.

FOR SALE—Stair carpet and runners. 76 Main street. Telephone 848.

FOR SALE—Folding bed, rocker, stand, oak bed, springs and mattress, oak wash stand, can be used to put radio set and batteries on; large book case and writing desk combined. 131 Clinton avenue. Phone 465.

FOR SALE—New 30 caliber sporting rifle, $25. Boice, 112 Tremper avenue.

FOR SALE—Reed baby carriage, $10. 343 Washington avenue.

FOR SALE—Iron beds, large and small; chiffonier and davenport. 137 Clinton avenue. Phone 377-W.

FOR SALE—Two red foxes, six months old, male and female, beauties and very tame. J. Clyne Frost, St. Remy, N. Y.

FOR SALE—Fire wood, sawed in any length; positively dry and seasoned; $6 per large load. William Pintard, Rifton. Phone 9-F-4, Kingston.

FOR SALE—At Maple Lane Farm, Saugerties road, Kingston, two horse disc harrow, one three-gang Oliver plow, suitable for tractor, two single plows, one riding cultivator. Inquire Stuyvesant Garage.

FOR SALE—Baby carriage, oil heater, carpet sweeper, all in good condition. 411½ Washington avenue.

FOR SALE—Almost new, small Vulcan smooth top gas range, child's white enameled crib. Apply 87 West Chester. Call 2086-W.

FOR SALE—Drill and emery stand pulleys, shafting and hangers. Kingston Foundry, 82 Prince street.

FOR SALE—Lawn swing, wood heating stove, buck saw, iron crib and springs, one single folding spring and other small articles. 46 Snyder avenue.

FOR SALE—One dump wagon, one two-horse heavy wagon with box and one work horse. Binnewater Ice Co. Phone 237.

FOR SALE—Apples, pears, potatoes, cider barrels. Edwin Burhans, Brown Station, N. Y. P. O. address, West Hurley, Route 1.

FOR SALE—Pine Concord grapes, four cents per pound if called for. Phone 1065-J. Port Ewen.

FOR SALE—Boys' coats, sheepskin Mackinaw, size 1d. 85 Clinton avenue. Telephone 1064-W.

FOR SALE—Acorn oil burners for cook stoves. C. E. Van Amburg, 118 North Front street.

FOR SALE—Clark-Jewel cabinet gas range, good condition. 108 North Front street, Apartment 5.

One Cent a Word

No Advertisement Less Than 25 Cents.

FOR SALE.

FOR SALE—Spratt's dog food and remedy, Parrots, canaries and gold fish. Flower Shop, corner Broadway and St. James street.

FOR SALE—$200 set "Books of Knowledge," Morocco binding; reasonable; easy payments. "Books," Downtown Freeman.

FOR SALE—Moving out of town; must sell quick; one cabinet, coal stove, Rudd heater, gas range, enameled top table and baby carriage, all in good condition. Call in morning between 9 and 12 a. m. Apply 119 Cedar street.

FOR SALE—Bait fish. Phone 79-R.

FOR SALE—Gas range. 61 Downs street.

FOR SALE—Violin, A No. 1 condition; banjo, guitar also, Graflex No. 3-A camera, first class condition; also parlor stove. Call 208 Broadway, or telephone 803-J.

FOR SALE—Auto knitter with extra cylinder; full equipment; new; cheap. K. M. Sickler, Woodstock, N. Y. Route 1.

FOR SALE—Seven piece parlor suite, walnut and tapestry, cheap. 55 Johnston avenue. Telephone 371-W.

FOR SALE—One hundred pullets. Box 101, Lucas avenue.

FOR SALE—Oak heater, lady desk, sewing machine. 95 John street.

FOR SALE—Singer sewing machine, double heater parlor stove, iron bed complete, child's go-cart, high chair, nursery chair, reasonable. Derlin, Otis street, Foxhall Manor.

FOR SALE—Twenty-two Red pullets and cockerels, three months old. Derlin, Otis street, Foxhall Manor.

FOR SALE—Good rabbit hound, $25. Telephone 374-F-6.

FOR SALE—150 White Leghorn pullets, about ready to lay. Inquire Mr. S. Mocko, Box 44, New Paltz, R. F. D. 3.

FOR SALE—Large brass bed, spring and mattress, two new porch rockers, three chairs, 8x10 grass rug, porcelain top kitchen table, hat rack, screen door, carpet sweeper, good condition, bargain. 72 Van Deusen street.

FOR SALE—New suit case and man's club case. 78 Abruyn street.

FOR SALE—Bargains in men's overcoats and single pants. H. Schwartz, 70 North Front street.

FOR SALE—Brass bed with springs, nearly new. Call early mornings. 89 Green street; second floor.

REAL ESTATE FOR SALE.

FOR SALE—House. 51 Brewster street.

FOR SALE—New cottage, six rooms and bath, all improvements, part cash. Apply 210 Downs street.

FOR SALE—Seven room house; well located; some improvements; easy terms; $2,500. DuBois & McCausland, 3 East Strand.

FOR SALE—Eight room house, improvements. Inquire 48 Cedar street. Cahill.

FOR SALE—Two family house, A-1 condition, hot water heat, newly painted; lot 50x165; centrally located; price $4,500, terms. James E. Snead, 286 Wall street. Phone 1604.

FOR SALE OR TO RENT—Ten room house, all improvements; double garage; best residential section, uptown. DuFlon, 290 Fair. Telephone 1179-J.

FOR SALE—I have bargains in all sizes of farms, estates, hotels, boarding houses, village homes, near Kingston. Eckert, Real Estate, St. Remy. Phone Kingston, 9-F-12.

TIME TO BUY.

Cottages, bungalows, two family houses, stores, business opportunities. See Moore. Telephone 513-M.

FOR SALE—Six room cottage, bath, electric, good condition, near Clinton avenue and St. James street, extra large lot, garage; price $4,900; terms arranged. Ulster Realty Agency, 276 Fair street. Phone 142.

FOR SALE—Westbrook property for sale. Fourteen room brick structure, located 122 Fair street; 65 ft. front, 332 ft. deep, 65 ft. rear Pine street; any liberal offer accepted. All brokers protected. J. Charles Suderley, Saugerties.

FOR SALE—New semi-Colonial house, six large rooms and bath, situated; 63 Andrew street; a rare bargain. J. E. Van Derveer, 574 Broadway.

FOR SALE—All kinds of real estate. A. R. Elmendorf, 720 Broadway.

FOR SALE—Ten room two-family house, steam heat, bath, toilet and gas; central location; $500 cash, balance as rent. Shatemuck Realty Co., Kingston, N. Y.

FOR SALE—My residence at 4 Washington avenue, six rooms, all improvements. Inquire within.

FOR SALE—Buy your building lots at Rosendale Heights, on state road, now while they are cheap; prices will go up next month. John Dellay, Rosendale, N. Y.

FOR SALE—Uptown section, six room house, built two years, bath, electric light, combination range, Rudd heater, hot air heat, stationary tubs; lot 33x125; price $5,200; terms. Shatemuck Realty Co., Advance Building. Phone 1996.

FOR SALE—Farms, city and country homes; business opportunities. Davis & Miller, 260 Fair street.

BREWSTER STREET.

Dandy six room home, all improved; garage; good terms. See Moore. Telephone 513-M.

FOR SALE—Two one family houses, near Broadway; no agents. Box 97, Uptown Freeman.

FOR SALE—Six room bungalow, chestnut trim, hot water heat, hardwood floor, electric and gas; price $5,800, easy terms; number of six and seven room cottages; a bargain in a two family house. I have a large list of city and country homes. Arthur S. Reynolds, Office, 209 Washington avenue.

FOR SALE—Five room house, electric lights; lot 40x100; price $1,800, ½ cash. A. R. Elmendorf, 720 Broadway.

TEN BROECK AVENUE.

Six room (new) house, hardwod floors, electric, gas, tubs; this is a pippin; good terms. See Moore. Telephone 513-M.

USED CARS FOR SALE.

FOR SALE—Used cars. All makes. A small payment down and 10 months to pay the balance. See our list of cars in today's paper. Stuyvesant Garage.

FOR SALE—1924 Chevrolet coupe, perfect condition, $450; time payments; half cash; $25 monthly. Address Box 111, Uptown Freeman.

FOR SALE—One Overland roadster, reasonable price. Telephone 16-F-2.

FOR SALE—Dodge touring car, excellent condition; price right; may be seen any time at E. & D. Garage, 47-49 Hurley avenue.

One Cent a Word

No Advertisement Less Than 25 Cents.

USED CARS FOR SALE.

FOR SALE—1923 Star sedan, 1922 Special Six Studebaker touring, 1922 Big Six Studebaker touring, Chevrolet sedan. The Van Motor Co., 529 Broadway. Telephone 145.

FOR SALE—Ford runabout, commercial license, cheap; five passenger sedan body, like new, to fit; Hudson, Studebaker and Packard Six. Phone 547 or 533.

FOR SALE—Used cars—Hudson coupe, Hudson touring, seven passenger, Essex coach, Jewett touring, Hupmobile touring, Hupmobile coupe, Buick roadster, Chevrolet sedan, Chevrolet touring, Dodge touring. Peter A. Black, Clinton avenue at Main street. Phone 2150.

FOR SALE—Light delivery car, open express body with top, good running condition, cheap, real bargain. Inquire Herman Forster, Southern Boulevard, West Hurley, N. Y.

FOR SALE—1922 (one ton) Ruggles delivery body, good condition. Dahl, Eddyville.

FOR SALE—1920 Dodge touring, 1921 Overland sedan, 1923 Overland touring, 1921 Overland touring, 1923 Ford sedan, 1921 Ford touring, 1922 Ford one-half ton truck. All cars in A-1 condition. Schryver Motor Car Company.

FOR SALE—1923 Willys-Knight touring, 1922 Willys-Knight touring. Schryver Motor Car Company.

FOR SALE—Light trucks, one ton Ford, one ton Ruggles and Larrabee Speed lines. Phone 1275.

FOR SALE—1924 Ford touring, lock wheel, run 1,000 miles, appearance like new. 123 Green street.

FOR SALE—Used trucks, reconditioned; easy payments. Southard-Beichert, Inc., 570 Broadway. Open evenings.

FOR SALE—1922 Ford touring with winter top, perfect condition. Phone 57-M.

FOR SALE—Ford sedan, good running order; good rubber, starter and extras. Apply Stone Ridge, across from John Palen's.

FOR SALE—Overland half ton truck, with license, has been run four hundred and fifty miles. Telephone 494-M.

FOR SALE—New 1924 Oakland sedan, first class condition; reasonable. Phone 1123-M.

WANTED.

WANTED—Feathers, pillows and hair mattresses to renovate and recover. 559 Foxhall avenue.

WANTED—Carpenter work of all descriptions, jobbing in all branches, general contracts taken with or without material. 218 Elmendorf street.

WANTED—All people who suffer with stomach trouble or indigestion to try Heneph's Quassia Stomach Tablets. They have helped hundreds from this trouble and will you or they will cost you nothing.

WANTED—To rent four or five rooms, centrally located, with improvements. Address "X," Downtown Freeman Office.

WANTED—Have your porch chairs reseated now; also cane and antique chairs. Van Keuren Chair Shop, 91 Garden street. Phone 609-R.

WANTED—Dressmaking. Mrs. Alice J. Otis, formerly of New York, West Shokan, N. Y. Little Mt. Inn.

WANTED—Boarders. 112 Henry street.

WANTED—Safe; give dimensions and price. "Safe," care Freeman.

WANTED—Making radio boxes and caning chairs. Phone 128-W. 24 St. Marys street.

WANTED—Boarders, pleasant, homelike rooms, good home cooking. Mrs. Gool, 77 Pearl street.

WANTED—To buy and sell men's second hand clothing, jewelry, musical instruments, etc. Call or write 55 Strand street. Phone 1474-M.

WANTED—Shot gun. 558 Broadway.

WANTED—Three or four room apartment, all improvements, private bath. Kramer, 261 Clinton avenue.

WANTED—FURNISHED ROOM and kitchenette, improvements, near main post office on Broadway preferred. Address Box 247, Kingston.

WANTED—To rent unfurnished kitchen and one room; must have zinc and running water, electric light or gas, separate entrance; prefer business section. Address "Rent," Downtown Freeman Office.

WANTED—Washings; will do ironing. Mrs. Long, 18 Davis street.

WANTED—Furnished apartment, four or more rooms, ground floor, above West Shore, south of Broadway. Phone 9-F-14.

WANTED—EXPERIENCED SOLICITORS. APPLY PEOPLE'S STORE, 291 WALL STREET.

WANTED—To buy store for butcher and fruit business, on Wall street, between Main and North Front street. Post Office, Rondout Station, Box 201.

WANTED—Milk, 80 to 100 quarts daily at seven cents a quart. J. I. Purcell, North Manor avenue.

FEMALE HELP WANTED.

WANTED—Experienced packers. G. W. Van Slyke and Horton.

WANTED—Woman to assist with light housework, afternoons. Call 107 Wurts street. Phone 935-W.

WANTED—Girls on sewing machines; steady work and good pay. Bostonian Waist Co., 50 Hasbrouck avenue.

WANTED—Chambermaid. Dr. Sahler's Sanitarium.

WANTED—Girl for general housework. Phone 533. 552 Delaware avenue.

WANTED—Competent girl to do general housework. Apply Mrs. Sam Bernstein, Jr., 173 Pearl street.

WANTED—Practical nurse. Sahler Sanitarium.

WANTED—Competent girl for general housework. Mrs. V. O'Connell, 95 Lesserts avenue, Brooklyn, N. Y.

WANTED—Girl for general housework; references required. 44 Clinton avenue.

WANTED—Woman for general housework in family of two; references required. Address Post Office Box 716, Uptown Station, Kingston, N. Y.

WANTED—Competent girl or woman for housework; good wages. Nethurn, 562 Broadway.

WANTED—Experienced waitress. Sanitary Lunch, 11 East Strand.

WANTED—Girl or woman for general housework. Apply 168 Fair street.

WANTED — Experienced saleswoman to work Saturday afternoons and evenings. People's Store, 291 Wall street.

WANTED—Women to paint lamp shades for us at home; easy pleasant work; whole or part time. Address Nileart Company, 4337, Ft. Wayne, Indiana.

WANTED—Attendant for elderly lady. Address "Attendant," Uptown Freeman.

WANTED—Waitress at once; hours 3 to 11. West Shore Hotel.

WANTED—Plain cook, at once; references. Mrs. F. Ames, Highland, N. Y.

WANTED—The Cady Dental office wants an intelligent young woman for office work. Apply Thursday morning.

One Cent a Word

No Advertisement Less Than 25 Cents.

MALE HELP WANTED.

WANTED—Salesmen can you sell real estate to interested parties who have answered our advertisement. Average commission $112. Sales help freely given; position permanent; many of our salesmen have made $600 to $700 per week in commission. Call between 8 and 9 a. m. N. C. Snyder Co., 717 Broadway, Kingston.

WANTED—Two plumbers, only mechanics need apply. Harry Netburn, Broadway.

WANTED—Log sawing done by the thousand. 182 Abeel street.

WANTED—Experienced salesman to work Saturday afternoons and evenings. Apply People's Store, 291 Wall street.

WANTED—At once, competent farmer; must be a first class milker. W. J. Deyo, Creek Locks, N. Y. Phone Kingston, 21-F-5.

WANTED—Man, opportunity for a man of good character and neat appearance to start at about $30 in position which offers good future; must be willing to become bonded. See Mr. Hines, 125 Newkirk avenue, between 6 and 8 p. m.

WANTED—Good middle aged man for good position. Apply Restaurant, West Shore Station.

WANTED—A BRIGHT, EXPERIENCED COLLECTOR, ONE NOT AFRAID TO TACKLE HARD ACCOUNTS; SALARY AND COMMISSION. WRITE ALL ABOUT YOURSELF TO BOX 37, UPTOWN FREEMAN.

WANTED—Man to work on farm. Inquire Hotel Ulster, Kingston, N. Y.

WANTED—Ice box for delicatessen store, glass doors preferred, also cash register. 76 Crown street.

WANTED—Machinists and molders. Kingston Foundry, 82 Prince street.

WANTED—Man and wife, caretakers in hospital at county farm. Inquire in person L. L. Sagendorf, superintendent, New Paltz, N. Y.

WANTED—Man to plow grapes. J. Jahn, Ulster Park, River Road.

WANTED—Two men. Inquire Granville Van Buren, Burgevin street.

TO LET.

TO LET—Five rooms, all improvements. Heffern, 15 Newkirk avenue. Phone 1926-J.

TO LET—Most modern and up to the minute house and store; has just been completed, store is suitable for high class ladies' shop, fine lunch room or anything else; 66 Crown street, adjoins Kingston Hotel, where the big bus terminal is situated. Telephone 1106-J.

TO LET—Offices, over Connelly drug store, suitable for doctor, dentist or any business; also couple of modern up-to-date flats, two, three and five rooms. Inquire Larkin shoe store or Leventhal Bros.

TO LET—Store; 16 Hasbrouck avenue. Phone 531.

TO LET—Garage. 103 Tremper avenue.

TO LET—Rooms. Inquire 19 Hone street.

TO LET—Garage. 109 St. James street.

TO LET—Store with heat. Inquire Harry Netburn, 73 Broadway.

TO LET—Rooms; adults only. Telephone 191-W.

FOR RENT—Garage space. 140 Downs street.

TO LET—New apartment, six rooms and bath, all improvements, heat furnished; suitable for business or professional purposes. 106 North Front street.

TO LET—Five rooms, improvements; rent reasonable. Apply 32 East Union street.

TO LET—Factory. 49-51 East Strand. Telephone 531.

FOR RENT—Typewriters, Underwood, L. C. Smith, Remington, etc. O'Reilly's 530 Broadway. Phone 1509.

TO LET—Furnished rooms. 163 Tremper avenue.

TO LET—Three rooms. 2403-R.

TO LET—Four room apartment, electric, bath, for small family; 24 Abeel street. Telephone 746-M.

TO LET—Rooms. Inquire Rafalowsky, 560 Broadway.

TO LET—Three room apartment, man and wife. Call evenings, 373 Broadway.

TO LET—Three rooms, with all improvements, 35 West Chestnut street. Inquire Blue Bird Store, 40 Broadway.

TO LET—Garage. 130 Tremper. $3.00.

TO LET—Suite of three rooms and bath, furnished for light housekeeping, well heated, modern improvements, fine location; references. Apply 774 Broadway and Albany avenue.

TO LET—Garage. 354 Broadway.

TO LET—Office, formerly occupied by Mauterstock Insurance Agency; terms reasonable. Apply 113 Broadway.

TO LET—Flat on Wall street, from October 15. Inquire Brinnier & Carey Office, 15 John street.

TO LET—Floor, five rooms. 201 Abeel street.

TO LET—Five rooms, all improvements; 540 Albany avenue, with garage. Telephone 2307-J.

TO LET—Garage and car storage, uptown. Telephone 529-M.

TO RENT—Five rooms, improvements. Inquire 62 Hunter street. Burger.

TO LET—Furnished rooms, uptown; meals if desired. Telephone 529-M.

TO LET—Two unfurnished rooms. 25 Adams street.

TO LET—House, improvements; garage. 397 Foxhall avenue. Call 2427.

TO LET—Three rooms, $8.00 month. 140 Spring street.

TO LET—Furnished rooms with and without private bath, in best residential section of the city; within easy walk of uptown; board if desired; home environments refined; will accommodate permanent or transcient guest. Appy to J. E. Snead, 284 Wall street. Telephone 1604.

TO LET—Two furnished rooms, light housekeeping; or business woman; uptown; references. Address Box 36, Uptown Freeman Office.

TO LET—Six room house; 363 Wilbur avenue. Phone 1828-J.

TO LET—Garage, one car. 248 Smith avenue.

TO LET—Apartment; reasonable to suitable party. 59 Gill street.

TO LET—Five nice rooms, improvements; rent $16. Inquire Matthews, 34 Tompkins street.

TO LET—Floor, improvements; 112 West Pierpont street. Shendler.

TO LET—Flat, all improvements, range connected; 130 Hasbrouck avenue. Phone 204. Rent $25.

TO LET—Rooms; rent very reasonable. Inquire Baker's, 35 North Front street.

TO LET—Bungalow. J. A. Fischer, Abeel street. 1379.

TO LET—Five light rooms, with all improvements; rent reasonable. 44 Meadow street. Phone 1096-R.

TO LET—Seven room house, on Snyder avenue. Inquire at 49 Howland.

TO LET—Four room flat, improvements. 54 Murray street.

One Cent a Word

No Advertisement Less Than 25 Cents.

TO LET.

TO LET—Garage. 61 Downs street.

TO LET—Garage; 66 South Manor avenue. Inquire 232 Elmendorf street.

TO LET—Four rooms, water and gas. Turck, 50 North street.

FOR RENT—Garage space for one, two or three cars; single or together. 42 Elmendorf street.

FURNISHED ROOMS.

FURNISHED ROOM—Suitable for business woman, or student; some light housekeeping privileges. Phone 377-M. Call 90 Pine street.

FURNISHED ROOMS—Convenient to both car lines. 164 Pine street.

FURNISHED ROOMS—4 Smith avenue.

FURNISHED ROOMS—121 Green street.

TO LET—Three room apartment, all improvements. Matthews, 107 Henry street. 1831-R.

FURNISHED ROOMS—89 Green street. Telephone 471-J.

FURNISHED ROOMS—5 Wurts street.

TO LET—Four rooms. 349 Broadway. Rent $20. Phone 612-J.

FURNISHED ROOMS—21 Elmendorf street. Phone 2360-R.

FURNISHED ROOMS—Desirable furnished rooms. 189 Albany avenue. Telephone 2154.

FURNISHED ROOMS—Three room apartment, all improvements. 81 Green street.

FURNISHED ROOMS—96 Green street.

FURNISHED ROOMS—Desirable location; light housekeeping; improvements; adults going to business. 116 Franklin street, corner Oak.

FURNISHED ROOMS — Attractive furnished rooms. 27 John street. Men preferred.

FURNISHED ROOMS—Gentleman preferred. 89 Clinton avenue.

FURNISHED ROOMS—Two or three cosy well furnished rooms, all improvements; use of kitchen for couple or friends; better class only; no children. 245 Broadway, corner West Chestnut street.

FURNISHED ROOMS—Kitchenette apartment, one or two rooms. 83 Maiden Lane. Call evenings. Phone 841-R.

FURNISHED ROOMS — Two furnished rooms; rent reasonable. Telephone 547-J, after 5 p. m.

FURNISHED ROOMS—Electric light, hot water heat; garage for car. 248 Smith avenue.

FURNISHED ROOMS—Furnished light housekeeping rooms, all improvements; adults. 33 Hoffman street.

FURNISHED ROOMS—Large sunny double room; private family; suitable for one or two gentlemen. 223 Elmendorf street.

FURNISHED ROOMS—One or more connecting rooms; housekeeping if desired; all improvements. Phone 1117 or 1193-M. 179 Wall street.

FURNISHED ROOMS—67 Elmendorf street.

FURNISHED ROOMS—Clean desirable furnished rooms, every convenience, always plenty of hot water; transients accommodated. 137 Green street. Phone 2435.

FURNISHED ROOMS—16 Andrew street, near Broadway.

FURNISHED ROOMS—Room and board. 13 Belvedere street.

FURNISHED ROOM—All conveniences, private family. 70 Green street.

FURNISHED ROOMS—One, two or three rooms, all improvements for housekeeping. Phone 2403-R.

FURNISHED ROOMS—Board with rooms. 39 Van Buren street.

FURNISHED ROOMS—Two connecting rooms for light housekeeping. 471 Broadway.

FURNISHED ROOM — Desirable room; gentlemen preferred. 318½ Wall street. Telephone 1575-W.

FURNISHED ROOMS—All improvements; also housekeeping apartment. 121 Fair street.

MISCELLANEOUS.

IF YOU have $150 to invest and can pay $15 a month I have an opportunity of unusual merit. Write N. C. Snyder, 717 Broadway, Kingston, N. Y.

MORAN BUSINESS SCHOOL, Burgevin Building, corner Fair and Main streets. Day—Night. Catalogue.

PIANO tuning and repairing. R. E. Marthis, 156 Prospect street. Phone 1847-W.

FURNITURE Storage; mouse and dust proof; all metal lined rooms; rates $3.00 to $5.00 per month. Apply Stuyvesant Garage. Phone 1176.

FURNITURE Trucks drive in 84 Smith avenue storage warehouse; inspection solicited. Telephone 2091-J. Residence 346-W.

FURNITURE Storage; lowest price, safe and sanitary. Four story brick building. John A. Murray, 32 East Strand. Phone 914.

LADIES' specialist hair bobbing, formerly with Savoy Hotel, of Paris in 1907. French boys' bobbing. Styles guaranteed satisfactory and becoming to your face. George Hoffman, 39 Broadway, Kingston.

FURNITURE Storage; best in city. Apply H. P. Carr. Phone 2356.

OLD Ingrain and Brussels carpet woven into durable fluffy rugs at a reasonable price. Phone 936-W.

POSITION WANTED.

POSITION WANTED—Chauffeur, reliable. Call evenings 68 Clinton avenue, or phone 770-R.

POSITION WANTED—Practical domestic nursing day or night. Telephone 723-W.

POSITION WANTED—Two girls wish positions as waitress in restaurant or private family. Address "200," Uptown Freeman.

POSITION WANTED—Experienced cook wishes position. 15 St. James street.

POSITION WANTED—As practical nurse, night or day work. Mrs. Kearns, 25 Adams street.

POSITION WANTED—Young man, 19, in store, office, with chance of advancement. P. O. Box 537.

POSITION WANTED - Bookkeeper-accountant desires to locate in Kingston and will accept any position with future; 10 years of diversified experience with full charge; full conversant, through training and practice, with financial statements, overhead distribution, costs, income tax reports, credit and collections. Address "Accountant," 132 East 30th street, New York City.

LOST.

LOST—$20 bill, between Herbert Brush Factory and Wilbur avenue. Reward if returned to 508 Wilbur avenue.

LOST—Pair of glasses, in soft reddish case. Finder please return to Mrs. William T. Savage, care Uptown Freeman.

LOST—Gold wrist watch with black leather strap, Saturday evening, in Clermont Hall or in Greeks'. Return to Uptown Freeman. Reward.

LOST—Jersey cow. Return 47 East Union street. J. Basch.

THE UP-TO-DATE CO.

OUR STORE WILL BE CLOSED

WEDNESDAY, OCTOBER 8th

On Account of Holiday.

WANTED

Experienced

Final Examiners

F. JACOBSON & SONS

Smith Ave. and Cornell St.

MEN AND WOMEN IN NEWS OF THE DAY.

Above: IDA TARBELL & ANATOLE FRANCE.
Below: VISCOUNT LASCELLES & PRINCESS MARY.

A serious rift in the House of Windsor is seen in the mysterious and apparently hurried christening of the second son of Viscount Lascelles and Princess Mary, daughter of the British rulers. The monarchs are said to have decided on the name Ulick David for the baby, while Princess Mary, who has a mind of her own, named the baby Gerald David. Her parents were conspicuously absent from the christening. Anatole France, famous French author, is near death at his home in Tours, France. Ida M. Tarbell, historical writer, is confined to her New York City home with a broken wrist, sustained in a crush at a Democratic rally in Madison Square Garden.

Third of Cities Show Reduction

Cost of City Government in 1924 Less Than in Preceding Year in One-third of Cities of New York State.

By Telegraph to The Freeman.

Albany, N. Y., Oct. 7.—The total appropriations for city government, exclusive of debt service and education, are less this year than in 1923 in nearly one-third of the cities of New York state, according to the report of the mayors' conference bureau of municipal information.

The total of all budgets for this year, exclusive of appropriations for education and debt service and with the exception of New York city, is $31,846,136, or 12 per cent more than last year.

Since 1916, according to the mayors' conference, the total increase in budgets has been 61 per cent.

The cities which reduced their appropriations are: Canandaigua, Cortland, Corning, Glen Cove, Glens Falls, Hudson, Hornell, Little Falls, Lackawanna, Middletown, Niagara Falls, Oneonta, Plattsburg, Port Jervis, Rochester, Saratoga, White Plains and Yonkers.

"Our study of the prospective cost of city government in this state this year shows that nineteen cities have actually reduced their budgets for the operation of their governmental departments and services," said W. P. Capes, director of the mayors' conference bureau.

"This is a gratifying showing, considering the abnormal conditions with which the cities have been confronted. We exclude appropriations for education and debt service from our study as the present city officials have not actual control over these expenditures.

"Our survey shows the municipalities are gaining steadily to meet public demand for reduced municipal taxation."

Mental Riches and Poverty

To be happy, the temperament must be cheerful and gay, not gloomy and melancholy. A propensity to hope and joy, is real riches; one to fear and sorrow, is real poverty.—Hume.

One Cent a Word

LOST.

LOST—Wednesday, a blue purse, containing checks, payment stopped, money and other articles. Return to 57 Henry street. Reward.

LOST—Strayed to Roxbury, Police dog. Phone 61, Roxbury.

LOST—$20 bill, between Brush Factory and Wilbur avenue, boy's wages. Leave at Uptown Freeman.

LOST — German Shepherd; license No 277118. Telephone 1874-J.

FOUND.

FOUND—Little white poodle. Owner may have same by paying for this adv. Mrs. Giles, 212 Broadway.

FOUND—Gray horse in my corn patch. Owner may have same by paying for this adv. and care. Charles Law, Albany avenue extension. Telephone 591-J.

FOUND—Male Collie dog, white and tan. Box 12, Bloomington, N. Y.

COME ONE, COME ALL, LARGE OR SMALL

"The Womanless Wedding"

October 7th and 8th

TUESDAY, OCTOBER 7, 1924.
Sun rises, 6:02; sets, 5:35.
Weather, clear.

The Temperature.

The lowest point registered by The Freeman's thermometer last night was 66 degrees. The highest point reached up until noon today was 72 degrees.

Weather Forecast.

Washington, Oct. 7.—Eastern New York: Cloudy and unsettled tonight and probably Wednesday; local rains in southwest portions tonight; cooler in extreme east portion tonight.

BUSINESS NOTICES

Dr. Broberg, Graduate Chiropodist and Chiropractor, 65 St. James St., corner Clinton Ave. Hours 10 to 12 and 2 to 5. Phone 764. Lady assistant

DR. C. EDWARDS, Chiropractor. 297 Washington avenue. Hours 2-5 and 7-8 p. m. 'Phone 1633-M.

SNYDER BROTHERS' EXPRESS. Phone 757. 628 Broadway. Baggage and delivery service, moving and hauling; local and long distance.

Dr. W. Dunbar Champion, osteopathic physician, 160 Albany avenue. Hours: Ellenville, Mondays and Thursdays. Kingston, Tuesdays, Wednesdays, Fridays and Saturdays, 10-12 a. m., 1-3 p. m. Treatments by appointment only.

WILLIAM A. GOLDEN PLUMBING COMPANY, Plumbing, Heating and Metal Work. 'Phone 1628-R. 387 Broadway.

The Daily Freeman is on sale at the following stands of the Schultz News Agency in New York city:
42nd street and Sixth avenue (southeast corner).
42nd street and Park avenue (in front of Grand Central Station).

Staerkers Express. Tel. 477-R.

DR. JOHN E. KELLY, Graduate chiropodist, 286 Wall street. Tel. 420. Evenings by appointment.

Dr. Sanderson, Chiropodist, 300 Wall st. Hours, 10-6. Tel. 2152-M.

Hard wood, stove length. Edward T. McGill.

FURNITURE MOVING AND TRUCKING.
Local and long distance. New York trips regularly. Padded van. Telephone 1122-J. Kingston Transfer Company, 769 Broadway. A Kreisig, proprietor.

AND NOW
for our exhibition of wonderful dahlias until frost.
VALENTIN BURGEVIN, INC.

THOMAS W. CROSBY
Teacher of Piano
140 Downs street Tel. 853-M.

STORK BROS., TAXI SERVICE.
Day or night. 'Phone 2100.

Call Ransom 2538-J. Wiring, gas piping, repairs.

DOES YOUR ROOF LEAK?
We will save you the cost of a new roof. Get our estimate for applying Marvelike Asphalt Asbestos roof coating. Special rates for September and October. Carpenter. General jobbing. V. Burgevin Hyatt. 'Phone 1343-J.

MOVING, TRUCKING, EXPRESS.
Local and long distance. Masten & Strubel, 742 Broadway. 'Phone 2212-M.

ATTENTION!
Painting contractors. The undersigned will receive estimates for the painting of four new houses being erected on Steplan street.
JOHN LANG, 114 Hunter St.

MUSIC STUDIO.
Instructions in Violin and Cello. Tel. 372-W. 16 North Front street.
Jacob Mollott.

MEHM BROS.
Moving, hauling, express. Local and long distance, anything, any time, any place. Nothing too heavy or too light. Call on us for service. 193 Foxhall Ave. Call 2532.

Mrs. Salzmann's 100 per cent whole wheat bread at your grocer.

Parish Taxi Service. Sedans for funerals and weddings. Phone 20-W.

TRUCKING, MOVING, EXPRESS—Amell Brothers, 27 O'Neil street, Kingston. Phone 1762-M.

CADY DENTAL OFFICE.
Teeth extracted painlessly. Largest office. Moderate prices. 324 Wall St.

Official Score Of Third Game

Following is the official score of the third game played at the Polo Grounds Monday. The final outcome was in favor of the Giants 6 to 4:

Score of Third Game.

NEW YORK GIANTS.

	AB.	R.	H.	PO.	A.	E.
Lindstrom, 3b.	4	0	1	3	1	0
Frisch, 2b.	4	0	2	1	6	0
Young, rf.	4	0	1	2	0	0
Kelly, cf.	4	1	2	2	0	0
Southworth, cf.	0	0	0	0	0	0
Terry, 1b.	4	1	2	10	0	0
Wilson, lf.	4	0	0	4	0	0
Jackson, ss.	4	2	1	0	1	0
Gowdy, c.	4	1	2	2	0	0
McQuillan, p.	0	0	0	0	2	0
Ryan, p.	2	1	1	0	0	0
Jonnard, p.	0	0	0	0	0	0
Watson, p.	0	0	0	0	0	0
Totals	31	6	12	27	10	0

WASHINGTON SENATORS.

	AB.	R.	H.	PO.	A.	E.
Leibold, cf.	4	0	0	2	0	0
Harris, 2b.	5	1	1	2	4	1
Rice, rf.	3	1	1	1	0	0
Goslin, lf.	5	0	1	3	1	0
Judge, 1b.	5	1	3	5	0	0
Bluege, 3b., ss.	3	1	1	2	2	0
Peckinpaugh, ss.	1	0	0	0	0	0
Miller, 3b.	2	0	1	2	0	1
Ruel, c.	3	0	0	7	0	0
Marberry, p.	1	0	0	0	1	0
Russell, p.	0	0	0	0	1	0
Martina, p.	0	0	0	0	0	0
Speece, p.	0	0	0	0	2	0
*Tate	0	0	0	0	0	0
†McNeely	1	0	0	0	0	0
‡Shirley	1	0	1	0	0	0
Totals	31	4	9	24	11	2

*Batted for Marberry in fourth inning.
†Batted for Russell in seventh inning.
‡Batted for Martina in eighth inning.

Score by Innings.

New York	0	2	1	1	0	1	0	1	x	—6
Washington	0	0	0	2	0	0	0	1	1	—4

Runs batted in—By Ryan, 2; by Wilson, 1; by Gowdy, 1; by Lindstrom, 1; by Miller, 1; by Shirley, 1. Double plays—McQuillan, Frisch and Terry; Marberry, Bluege, Harris and Judge. Left on bases—New York, 8; Washington, 13. Bases on balls—Off Marberry, 2 (McQuillan, Lindstrom;) off McQuillan, 5 (Rice 2, Ruel 2, Bluege;) off Ryan, 3 (Tate, Leibold, Miller;) off Jonnard, 1 (Bluege.) Struck out—by Marberry, 4 (Lindstrom, Wilson, Young, Jackson;) by Martina, 1 (Kelly;) by Ryan, 2 (Bluege, Harris.) Hits—Off Marberry, 5 in 3 innings; off Russell, 4 in 3; off Martina, 0 in 1; off Speece, 3 in 1; off McQuillan, 2 in 3 2-3; off Ryan, 7 in 4 2-3; off Jonnard, 0 in 0 (pitched to one batter; off Watson, 0 in 2-3. Hit by pitcher—By Marberry (Frisch.) Wild pitch—Marberry. Winning pitcher—McQuillan. Losing pitcher—Marberry. Umpires—Dinneen, at the plate; Quigley, first base; Connolly, second base; Klem, third base. Time—2:25.

Come Twice—Come the first night First

"The Womanless Wedding"
HIGH SCHOOL AUDITORIUM
OCTOBER 7th and 8th

BUSINESS NOTICES

Van Etten & Hogan, 150-156 Wall street moving and trucking of all kinds. Local or long distance. Heavy machinery moving a specialty.

The State Window Cleaning Co., 35 Brook street, Kingston, N. Y. We clean everything under the sun. Phone 2156-M.

When it's trucking, local or long distance, call 885. FINN'S baggage express, 31 Clifton avenue.

S. TOMPKINS, 32 CLINTON AVE.
Local and long distance trucking of all kinds. Closed and padded van for furniture. We do all packing and driving personally. Insurance on goods while in transit. New York trips regular. Tel. 649.

Piano instruction for beginners and advanced scholars. John Spalt, 26 1st avenue. Telephone 187-W.

GEORGE W. PARISH & SON
Contractor and dealer in metal ceilings and side walls. 370 Hasbrouck avenue, Kingson, N. Y. Phone 691.

Piano pupils, Miss Luella Vanderbeck, No. 68 Liberty street, Wednesdays and Thursdays, beginning October 1st.

Fred Kuriger, Tinsmith and Roofer. Roofs repaired and painted, smoky chimneys cured and guaranteed to draw. 'Phone 1269.

JOSEPH GRUBERG, Electrical Contractor, 29 Broadway. Tel. 2056. Let us estimate for your electrical work. Electric fixtures wholesale and retail. Also second-hand motors, single and two-phase, in stock.

The newest and latest on Victor records. Come in and hear them. Kaplan Furniture Co., 14 East Strand. Open evenings.

Factory Mill Ends, cut prices. David Weil, 44 Broadway. Bargain House.

Tagging Bases In Third Game

By Telegraph to The Freeman.

New York, Oct. 7.—For the first three times he went to the plate Lindstrom had no more use for his bat than he had for a hollow tooth. In all, Marberry pitched fifteen times to him before the local young man deigned to remove his bat from his shoulder.

For reasons best known to himself, Jackson was moving in the opposite direction when Judge singled through short to open the second.

The boys didn't care much for Bill Dinneen's ideas on balls and strikes. Bill always calls them as he sees them—provided he happens to be looking.

Goslin gave Frisch a dirty look after the Giant captain had divorced him from a base hit for the third time during the game with a glittering stop behind first base.

The announcer lost several decisions. When Martina came on in the seventh, he declared for Martini while the wise crackers wiz-cracked. Shirley, pinch hitting in the eighth, was announced as Shoiley.

The latter got on and was credited with a base hit when Lindstrom took the ball away from Jackson and then kicked it away from himself. Quite a fortunate youth, this Shirley. He was favored with Jackson's muff when he pitched for Johnson on Saturday.

The crowd left no doubt as to its presence. It cheered the Senators as long as there was anything to cheer about, which wasn't long.

The design of the first piano was patterned from the outlines of Wilson's legs.

McGraw seemed to blame Kelly for the fact that Harris' ninth inning fly was allowed to drop safe under the head of unfinished business. A moment or two later Southworth was in center field and Kelly was in the club house.

Golfers to Meet In Newburgh

Annual Meeting Of Hudson River Golf Association, of Which Twaalfskill Club is a Member, to be Held October 11—Nine Prizes Offered.

The Powelton Golf Club of Newburgh will entertain the Hudson River Golf Association on October 11, at which time the annual meeting will be held and officers elected. The day will also be devoted to an invitation tournament for which nine prizes are offered.

October 11, will be known as "A Day of Golf," with playing all day. To make the day interesting there will be three divisions to be known as A, B and C, with suitable prizes offered in each division for first, second and third high scores.

From 6 to 7 o'clock in the evening the annual business meeting and election of officers will be held at the Palatine Hotel, which will be the headquarters of the association that day. At 7 o'clock the annual dinner will be served. The speakers will be Frances Murphy of New York city, a well known golfing authority, and Frank H. Barrett of the Hollywood Golf Club of Deal, N. J., one of the largest clubs in the country. Mr. Barrett is a member of the greens committee of the United States Golfing Association, and is an authority on the care and upkeep of the greens and golf course.

The clubs that will be represented at the annual meeting are Kingston, Middletown, Poughkeepsie, Nyack, Yonkers and Newburgh.

McTigue May Meet Tunney.

By Telegraph to The Freeman.

New York, Oct. 7.—Mike McTigue, world's light-heavyweight champion, will apply today for a license to box in New York, according to reports in circulation. If application is made, McTigue will be ordered to accept the challenge of Gene Tunney, American champion of the division.

Take Ri-an Tablets for a cold in your head.—Advertisement.

MONEY LOANED
on AUTOMOBILES
(Cash immediately)
ALBANY PAWNBROKERS INC.
84 Hudson Ave., Albany, N. Y.
MAIN 2888.

Harris Troubled Over Pitchers

Manager of Senators Hard Hit For Pitchers—Peckinpaugh's Injury Shoots Washington's Infield—Odds 2 to 1 on Giants for Series.

By Davis J. Walsh.

By Telegraph to The Freeman.

New York, Oct. 7.—The pained, furrowed countenance of Rodin's statue of cogitation has nothing on Stanley Harris, the juvenile manager, this morning, as he contemplates the fourth game of the world series between his Washington Senators and the Giants of McGraw. One down and four to play, as they say at the fifteenth tee, Stanley not only must contrive to win three games out of four remaining, but will have to wangle a pitcher or so much after the manner of one who produces the rabbit from the hat.

That is the reason Stanley stares fixed into space. He has three pitching possibilities for today's game and not one of them offers an assuring prospect. They are, namely, Walter Johnson, beaten by the Giants on Saturday; George Mogridge, left hander, who hasn't pitched winning ball for six weeks; and Curly Ogden, a young man of no definite ability.

Johnson might be used, in view of the fact that the loss of today's game would mean the virtual elimination of the Senators from further consideration. But he will be better for another twenty-four hours' rest, something of which Mogridge has no immmediate need. He has had all the repose of a night watchman.

In addition, Zachary's performance on Sunday probably has led to the belief that the Giants can be stopped by a left hander. It is likely that Mogridge will be named with Johnson being held in reserve for tomorrow's big moment. Ogden, in that case, would fail to appear in the series at all, which may be just as well. He has had a bad arm, which may or may not have been cured.

It seems to be the general impression that McGraw will counter with Virgil Barnes, and somehow this choice has failed to intrigue the fancy of those backing the Giants. While odds on the complete series veered overnight to 2 to 1 on the Giants, even money was being asked on the outcome of the fourth game today.

At that, the sharpshooters have neglected to figure that Harris's troubles do not end with his pitching. The injury to Peckinpaugh yesterday probably will keep the great shortshop out of the fourth game, and in consequence the really commendable infield of the Senators is shot full of limburger holes.

Miller doesn't look the part of an acceptable substitute at third base. Bluege is out of his position ot shortstop and Peckinpaugh was fifty per cent of the Senators' offense and defense in the first two games.

You wouldn't cut off the middle finger of your right hand and then guarantee to pick up a slice of wet soap off a skating rink. The Senators without Peck are the Senators without a first class ball club. Outside of Rice, Judge, Peck and possibly Goslin, whose average has been traduced by some remarkable defensive plays, there hasn't been much kick in the Washington batting order. There will be even less with Peckinpaugh in the dressing room.

However, it is possible that the Giants may not present as strong a front today, provided Mogridge pitches. The Giant array against left handers calls for Kelly at first base, Wilson in center field and Meusel in left. It possibly is a better defensive combination than the other but young Terry's hitting has been such that McGraw should think twice before removing him.

It is the prospect of getting rid of this pestiferous young man for one day at least that may influence Harris to pick Mogridge over Johnson. The fate of dynasties has been decided on less.

New Auditorium Theatre
B'way and Pine Grove Ave. Jacob Mollott, Musical Director.
Performances 2:30-7-9 p. m. Admission—Adults, 25c; Children, 15c
Weekday Matinee—Adults, 20c; Children, 15c.
TODAY
"BROADWAY BROKE"
With Mary Carr, Percy Marmont, Gladys Leslies and all star cast.
First run in Kingston.
Good Western, "Blue Wind's Revenge." Fox News.
Tomorrow—Norma Talmadge in "Ashes of Vengeance."

TRAVIS JACKSON, OF GIANTS, SLIDES HOME WITH SECOND RUN ON PASSED BALL, SECOND INNING, THIRD GAME, WORLD'S SERIES

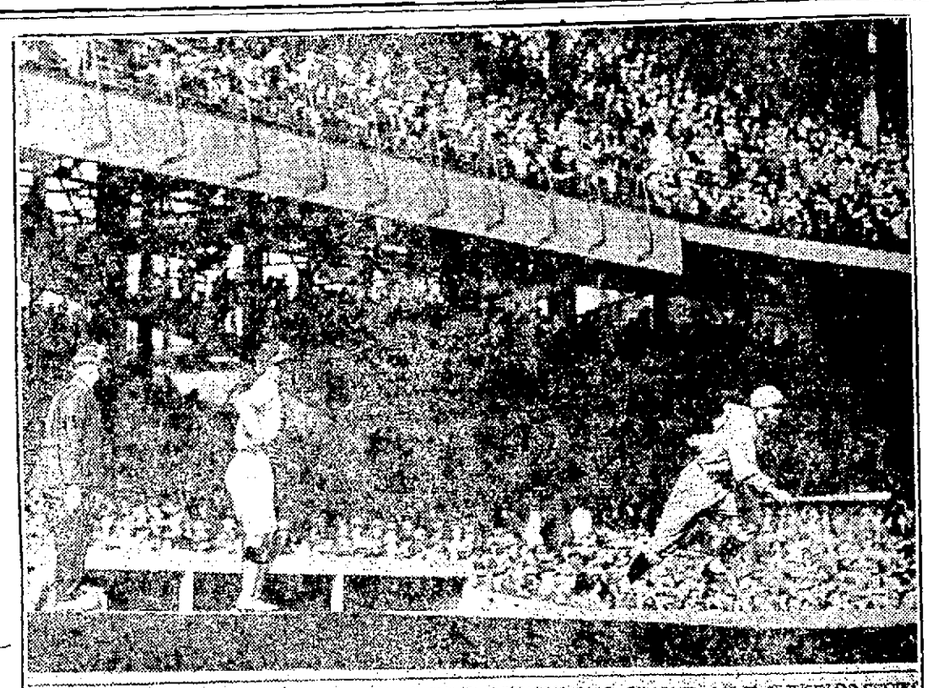

LINDSTROM OF GIANTS, HITS SAFELY IN FIRST INNING, SECOND GAME OF WORLD'S SERIES

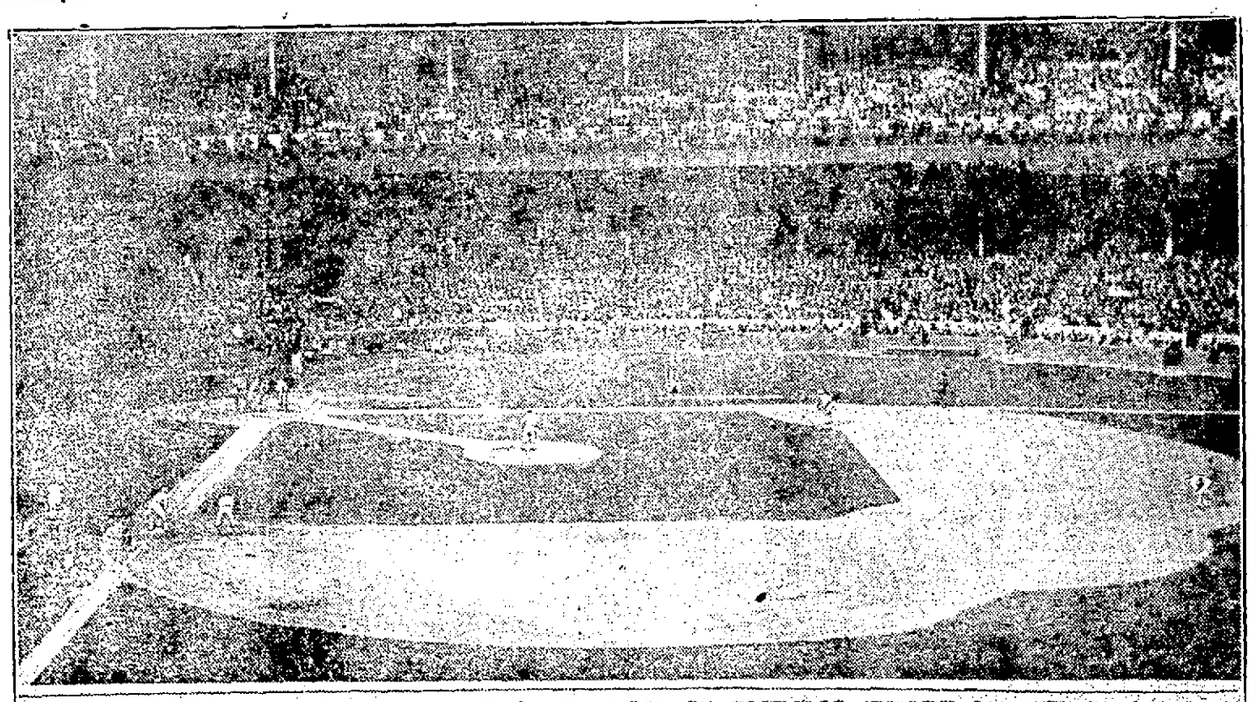

GENERAL VIEW IN POLO GROUNDS, NEW YORK, DURING THIRD GAME, WORLD'S SERIES

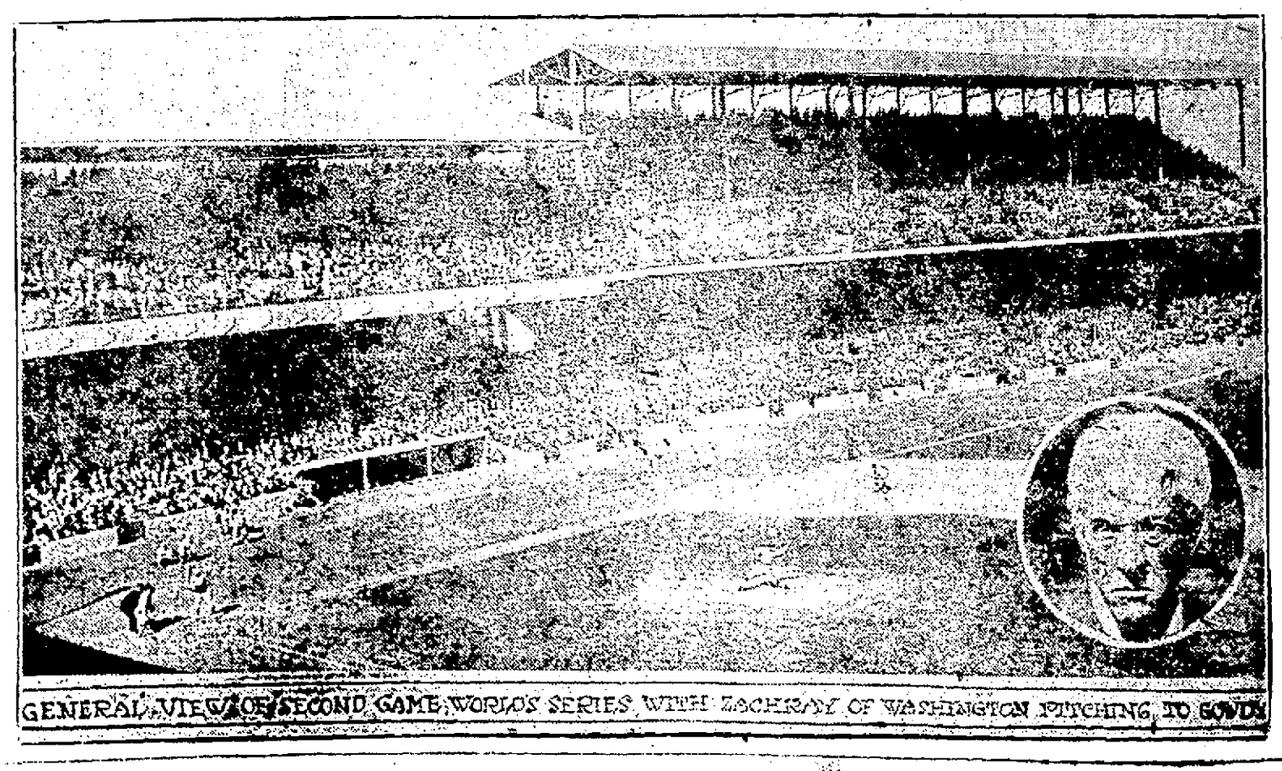

GENERAL VIEW OF SECOND GAME, WORLD'S SERIES, WITH ZACHARY OF WASHINGTON PITCHING TO GOWDY

Alabastine
THE SANITARY WALL COATING.
Easily applied to any interior surface whether
Plaster, Wall Board, Brick, Wood or Canvas.
"Twenty-one Beautiful Colors."
A dollar bill for a whole room.
M. H. Herzog
332 Wall St., Phone 134. Kingston, N. Y.
"IF IT'S PAINT, WE HAVE IT."

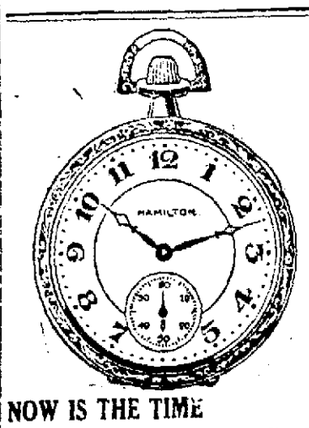

NOW IS THE TIME
TO BUY A WATCH
A Watch is not only a pleasing gift, but a worth while personal investment. We offer a choice of standard makes and fashionable shapes in green gold, white gold and silver.
Prices Range from $13.50 to $250.
For a big laugh see the Rotary Club's "Womanless Wedding" Tonight and Wednesday Night.
Cordially yours,
SAFFORD & SCUDDER
JEWELERS
The House of Lucky Wedding Rings
310 Wall St., Kingston, N. Y.